

THIS DRAWING IS INTENDED TO BE PRINTED IN COLOR.

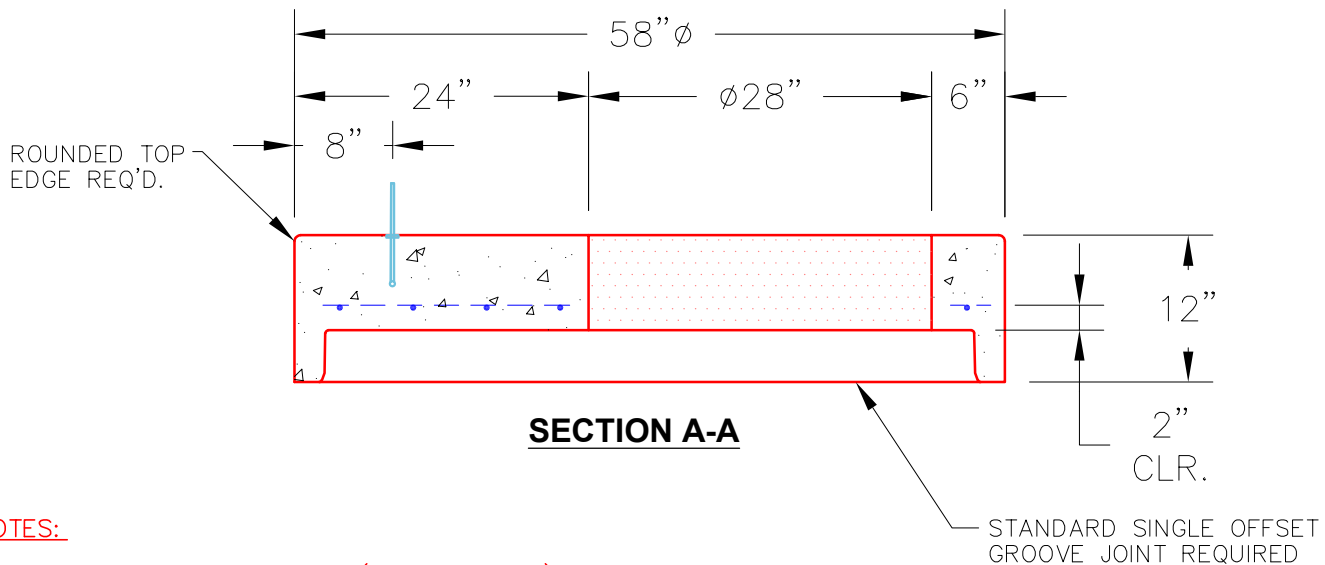
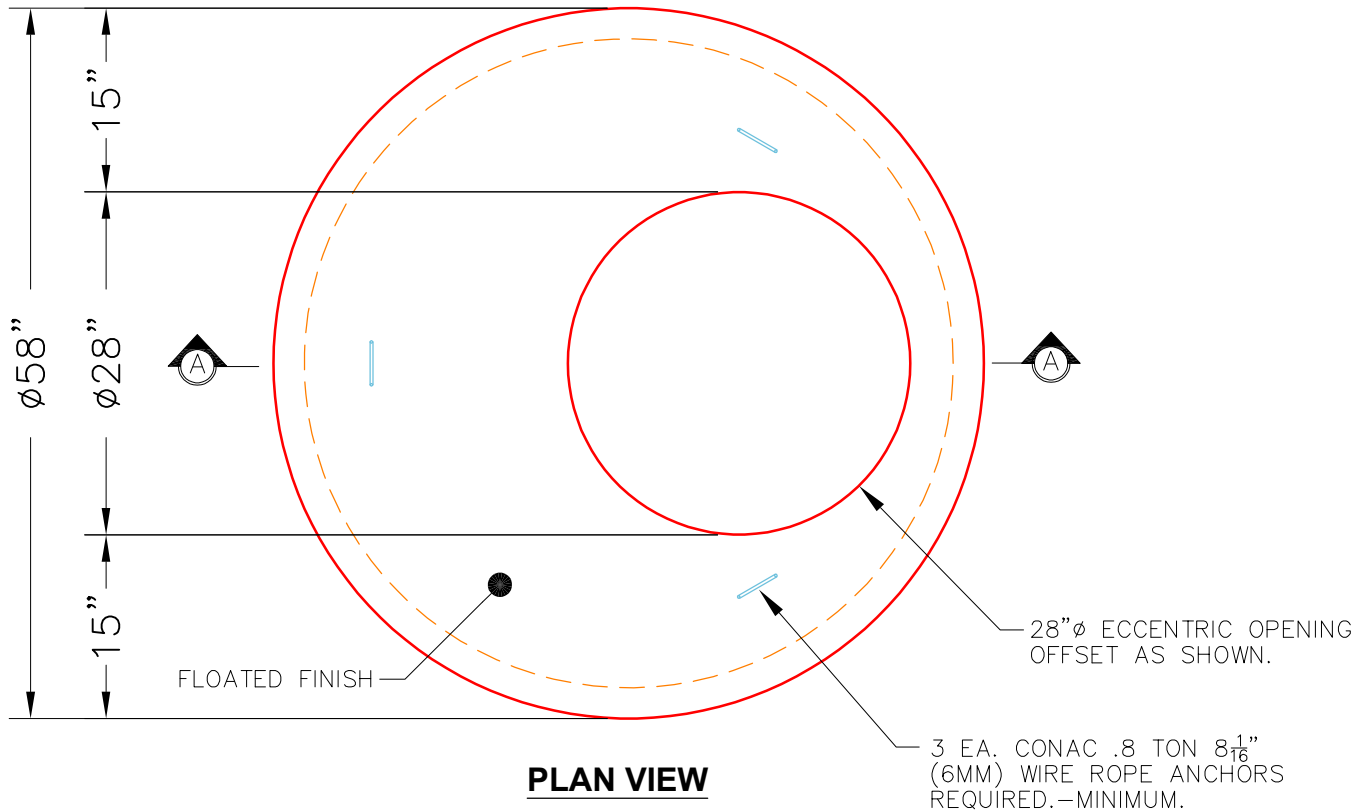

NOTES:

1. MANUFACTURED TO ASTM C-478 (LATEST REVISION).
2. CONCRETE: 5,000 PSI AT 28 DAYS.
3. REINFORCING: #4 BAR @ 10" O.C. E.W. (GRADE 60).
4. WEIGHT: 1,475 LBS.

<p>PRODUCTION WORK ORDER</p>		<p>PRODUCT I.D.: MH048LD12-28</p>	<p>DESCRIPTION: 48" ϕ X 12" MH TOP SLAB 28" ϕ ECCENTRIC</p>	
	<p>QUALITY CONTROL CHECKLIST</p>	<p>PRODUCT VIEW: RIGHT SIDE UP</p>	<p>CUSTOMER: STOCK</p>	
	<input type="checkbox"/> ALL DIMENSIONS CORRECT.	<p>PLANT: BEAVER DAM, KY.</p>	<p>PROJECT: STOCK</p>	
	<input type="checkbox"/> LIFTERS INSTALLED.	<p>WEIGHT: 1,475 LBS.</p>	<p>STRUCTURE: N/A</p>	
	<input type="checkbox"/> HOLE LOCATION CORRECT.	<p>TOP SECTION JOINT: N/A</p>	<p>QUOTE/SALES ORDER NO: N/A</p>	
	<input type="checkbox"/> REINFORCING CORRECT.	<p>BASE SECTION JOINT: GROOVE</p>	<p>PE: J. ROSS</p>	<p>DRAWING: J. COPPAGE</p>
	<input type="checkbox"/> FINISH ON SLAB SURFACE UNIFORM. <input type="checkbox"/> OUTSIDE TOP EDGE TROWELLED. <input type="checkbox"/> GROOVE JOINT INSTALLED.	<p>QC CHECK INITIALS:</p>	<p>DATE: 6/7/24</p>	<p>SCALE: NTS</p>
			<p>PG. 1 of 1</p>	