

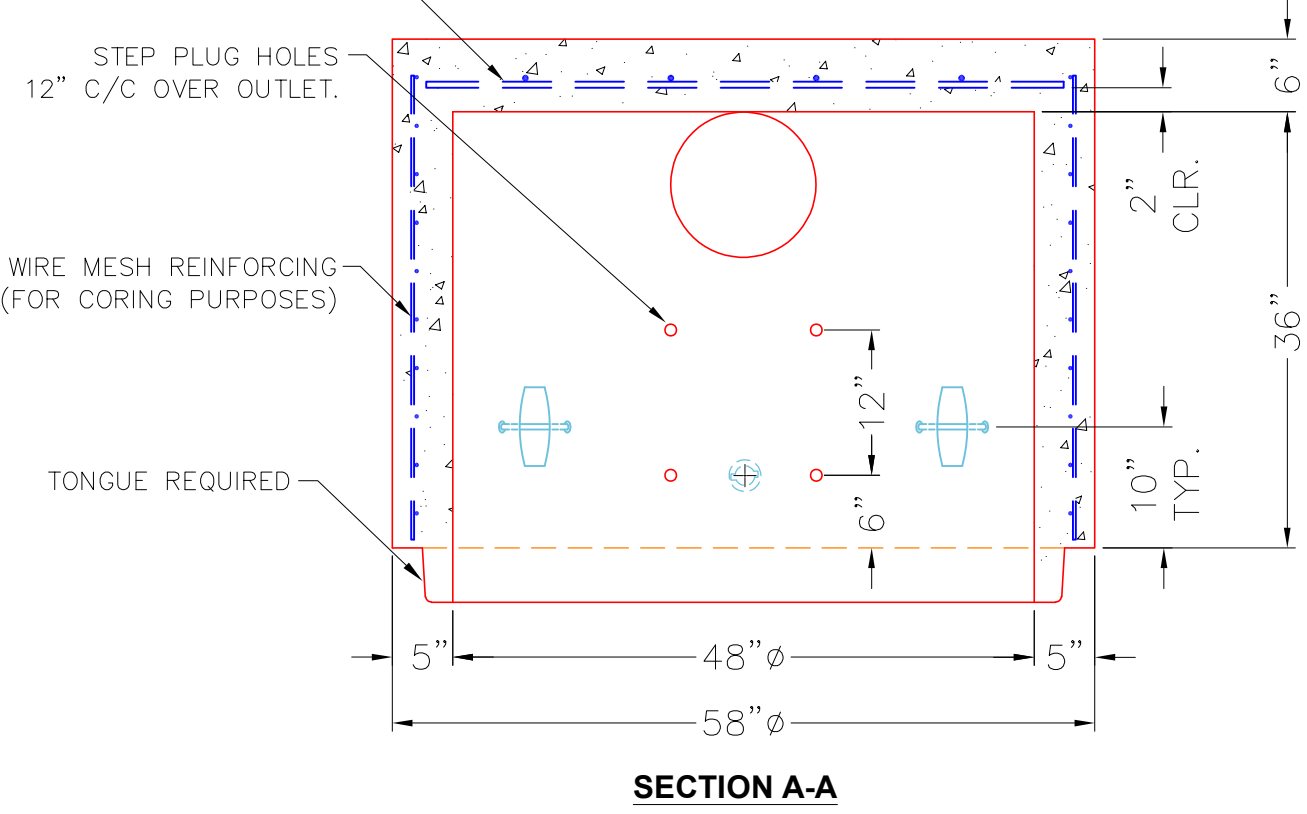

- NOTES:**
1. MANUFACTURE TO ASTM C-478 (LATEST REVISION).
 2. CONCRETE: 4,000 PSI AT 28 DAYS (MINIMUM).
 3. XYPEX ADMIXTURE REQUIRED IN CONCRETE BATCH.
 4. REINFORCING: WWF MESH—USE STANDARD FOR WALLS.
#4 BAR @ 12" C/C E.W. FOR FLOOR.
 5. STEP PLUGS TO BE INSTALLED OVER THE OUTLET HOLE AT 12" C/C.

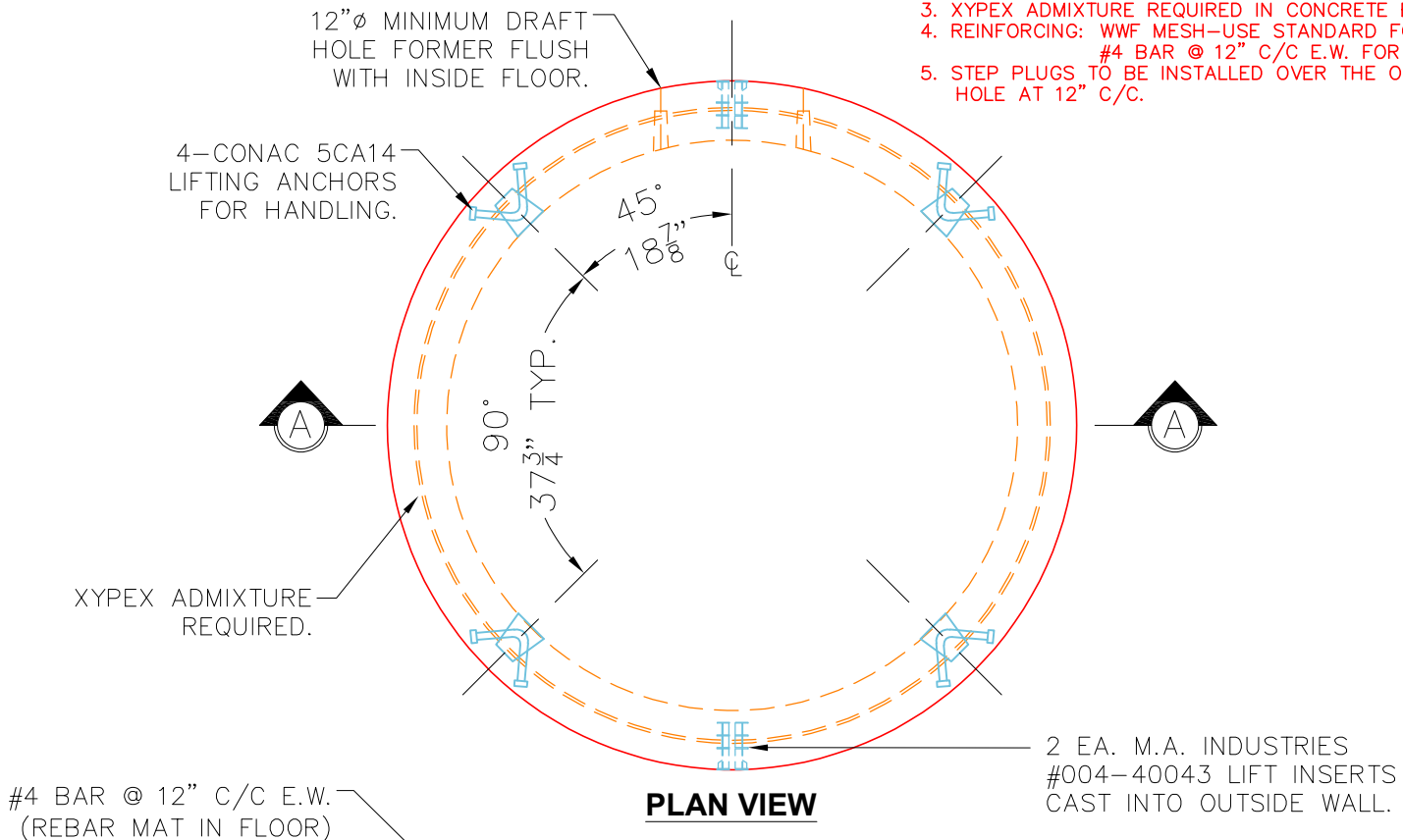

PRODUCTION WORK ORDER		PRODUCT ID.: MH048BA36X-B	DESCRIPTION: MANHOLE 48"Ø X 36" BLANK BASE W/XYPEX	
	QUALITY CONTROL CHECKLIST		PRODUCT VIEW: UPSIDE-DOWN	
	<input type="checkbox"/> ALL DIMENSIONS CORRECT. <input type="checkbox"/> LIFTERS INSTALLED. <input type="checkbox"/> HOLE FORMER INSTALLED. <input type="checkbox"/> STEP PLUGS INSTALLED. <input type="checkbox"/> XYPEX ADMIXTURE ADDED. <input type="checkbox"/> REINFORCING & SPACING CORRECT. <input type="checkbox"/> TONGUE JOINT INSTALLED.		CUSTOMER: STOCK	
			PLANT: BEAVER DAM, KY.	
			PROJECT: STOCK	
			STRUCTURE ID.: 48"Ø X 36" BLANK BASE W/XYPEX	
		WEIGHT: 4,066 LBS.		
		TOP JOINT: TONGUE		
		SALES ORDER NO.: N/A		
		BOTTOM JOINT: N/A		
		CHK.: J.H. ROSS, PE		
		DRAWING: N. RICHARDS		
		DATE: 1/31/24		
		SCALE: NTS		
		PG. 1 of 1		