

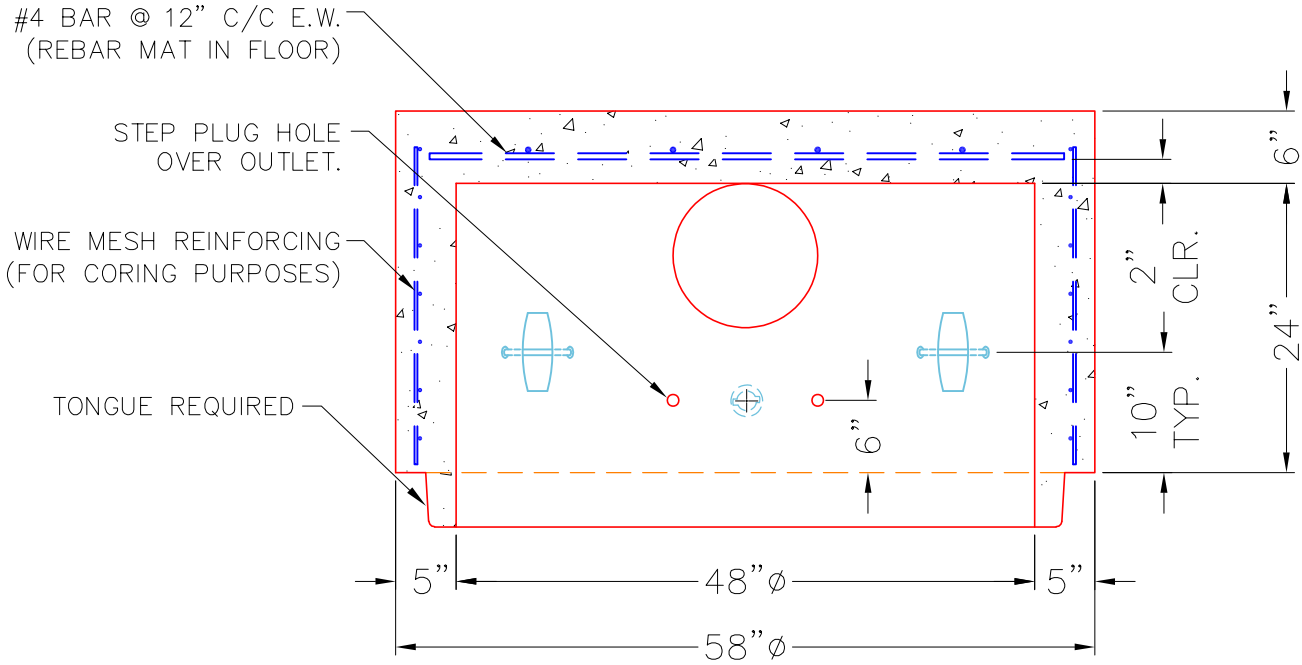

NOTES:

1. MANUFACTURE TO ASTM C-478 (LATEST REVISION).
2. CONCRETE: 4,000 PSI AT 28 DAYS (MINIMUM).
3. XYPEX ADMIXTURE REQUIRED IN CONCRETE BATCH.
4. REINFORCING: WWF MESH—USE STANDARD FOR WALLS.
#4 BAR @ 12" C/C E.W. FOR FLOOR.
5. STEP PLUG TO BE INSTALLED OVER THE OUTLET HOLE.

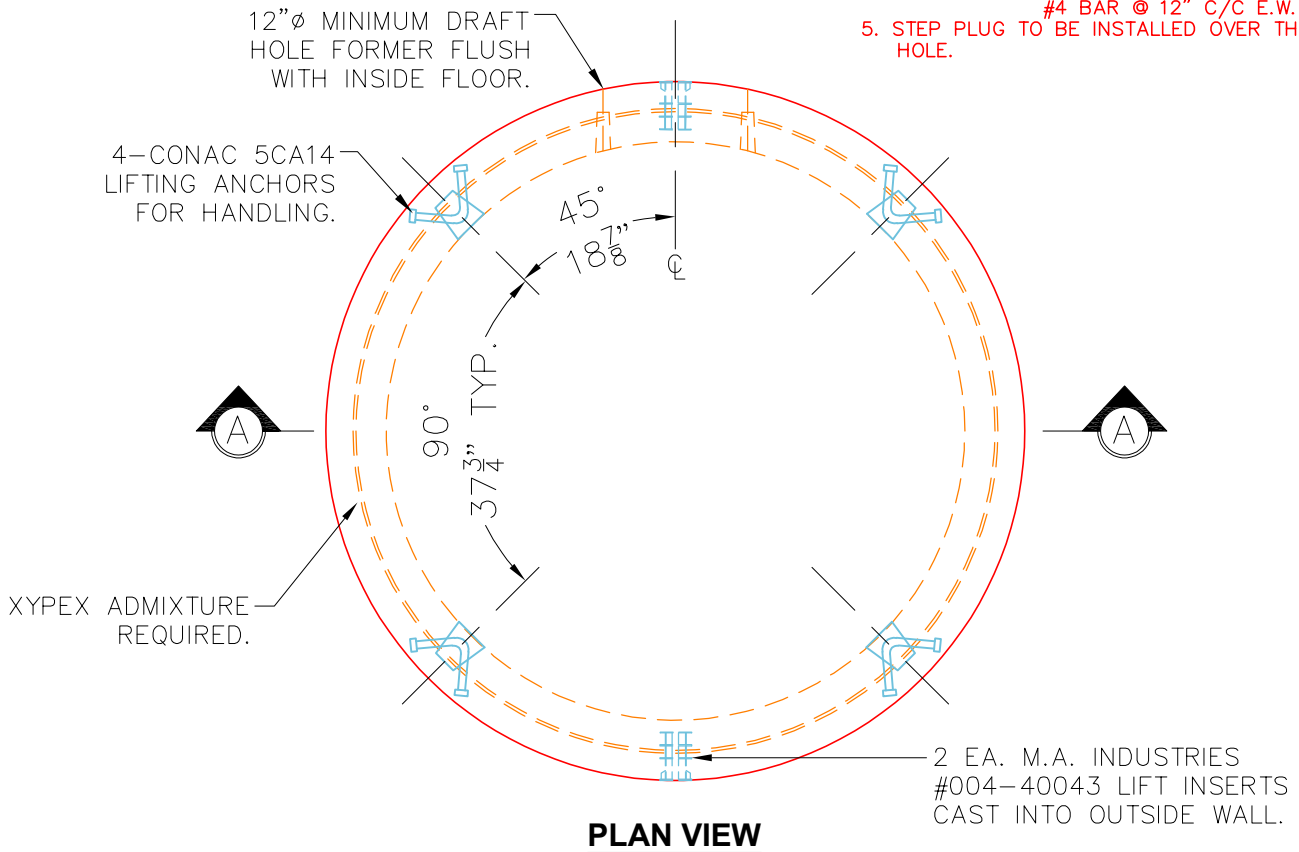

PRODUCTION WORK ORDER		PRODUCT ID.: MH048BA24X-B	DESCRIPTION: MANHOLE 48" ϕ X 24" BLANK BASE W/XYPEX	
	QUALITY CONTROL CHECKLIST	PRODUCT VIEW: UPSIDE-DOWN	CUSTOMER: STOCK	
	<input type="checkbox"/> ALL DIMENSIONS CORRECT.	PLANT: BEAVER DAM, KY.	PROJECT: STOCK	
	<input type="checkbox"/> LIFTERS INSTALLED.	WEIGHT: 3,200 LBS.	STRUCTURE ID.: 48" ϕ X 24" BLANK BASE W/XYPEX	
	<input type="checkbox"/> HOLE FORMER INSTALLED.	TOP JOINT: TONGUE	SALES ORDER NO.: N/A	
	<input type="checkbox"/> STEP PLUG INSTALLED.	BOTTOM JOINT: N/A	CHK.: J.H. ROSS, PE	DRAWING: N. RICHARDS
<input type="checkbox"/> XYPEX ADMIXTURE ADDED.	QC CHECK INITIALS:	DATE: 1/31/24	SCALE: NTS	PG. 1 of 1
<input type="checkbox"/> REINFORCING & SPACING CORRECT.				
<input type="checkbox"/> TONGUE JOINT INSTALLED.				