

DIMENSIONS										
PIPE Ø	A	B	C	D	E	F	G	H	I	WEIGHT
24"	3'-6"	4'-4"	2'-10"	1'-6"	5'-0"	4"	3½"	2'-10"	6'-0"	5,127 LBS.

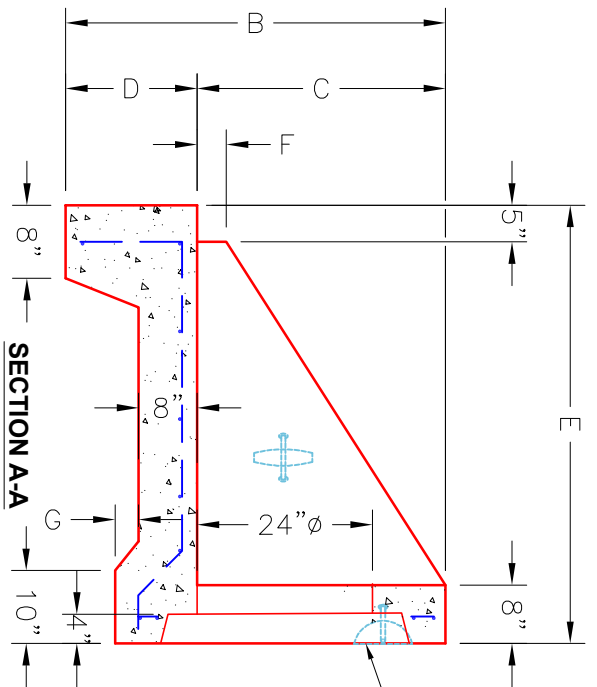
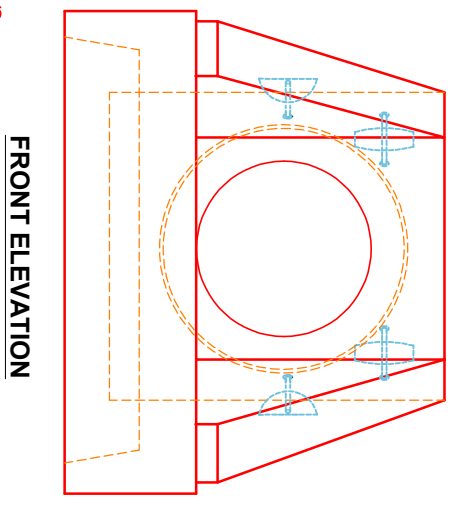
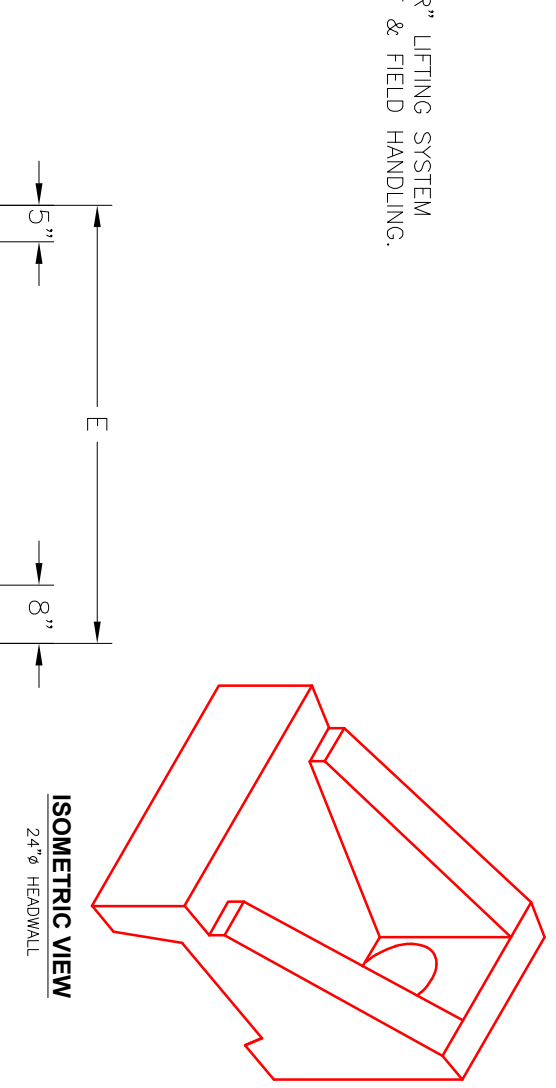
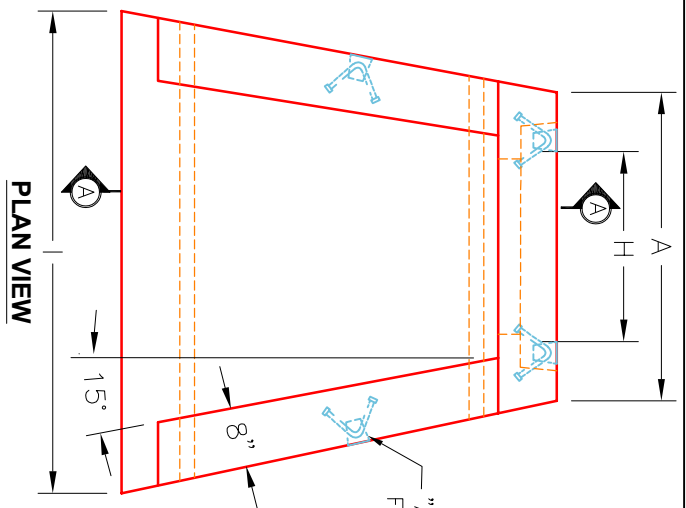

- NOTES:**
1. CONCRETE: 4500 PSI @ 28 DAYS.
 2. REINFORCING: #4 BAR @ 12" C/C E.W.-GRADE 60, (WITH 2" CONCRETE COVER MINIMUM)
 3. REINFORCING BARS TO BE TACK WELDED OR TIED.
 4. DRAWING TO BE USED IN CONJUNCTION WITH KYTC STD. DRAWING RDH-020-03 AND THE STANDARD SPECIFICATIONS FOR ROAD AND BRIDGE CONSTRUCTION.
 5. ¼" CHAMFER ON ALL EXPOSED EDGES.

PRODUCTION WORK ORDER

PRODUCT I.D.: HWSF24

DESCRIPTION: KYTC 24" Ø SLOPED & FLARED HEADWALL

QUALITY CONTROL CHECKLIST		CUSTOMER: STOCK	
<input type="checkbox"/>	ALL DIMENSIONS CORRECT.	PROJECT: STOCK INVENTORY	
<input type="checkbox"/>	LIFTERS INSTALLED.	STRUCTURE ID.: N/A	
<input type="checkbox"/>	STEPPED HF CORRECT SIZE.	QUOTE/SALES ORDER NO.: N/A	
<input type="checkbox"/>	REINFORCING CORRECT.	CHECK: JH. ROSS, PE	DRAWING: N. RICHARDS
<input type="checkbox"/>	DISSIPATOR BLOCK INSTALLED.	DATE: 09/09/22	SCALE: NTS
<input type="checkbox"/>	EDGES CHAMFERED.		PG. 1 of 1
<input type="checkbox"/>	ALL PATCHWORK ACCEPTABLE.		



THIS DRAWING IS THE PROPERTY OF INFRASTRUCTURE PRECAST, INC. ANY USE OR DUPLICATION OF THIS DRAWING WITHOUT PRIOR AUTHORIZATION IS STRICTLY PROHIBITED.