

DIMENSIONS									
PIPE $\phi$	A	B	C	D	E	F	G	H	WEIGHT
42"	6'-0"	6'-7"	5'-5"	2'-0"	6'-2"	4'-6"	11'-0"	4'-10"	10,343 lbs.

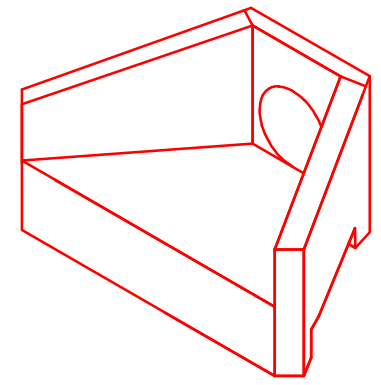

42"  $\phi$  HEADWALL

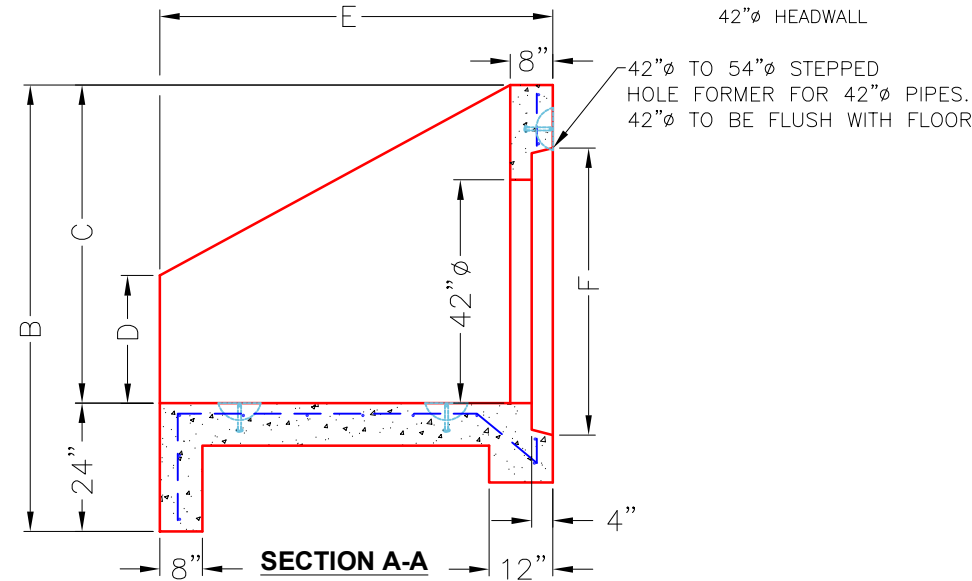
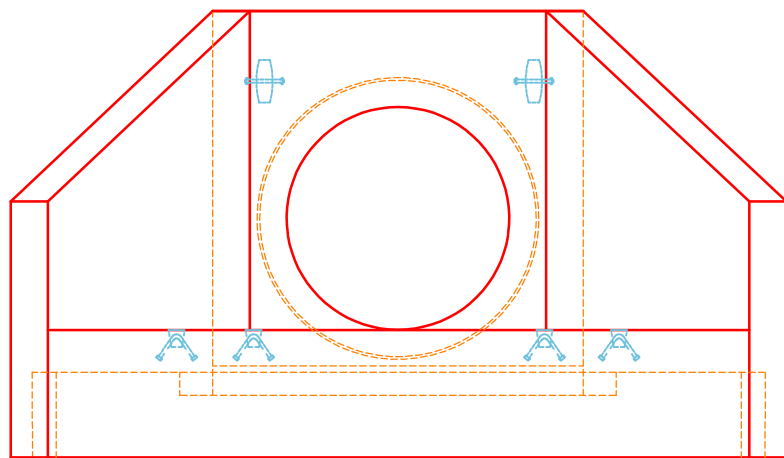

~NOTES:

1. CONCRETE: 4500 PSI @ 28 DAYS.
2. REINFORCING: #5 BAR @ 12" C/C E.W.-GRADE 60, (WITH 2" CONCRETE COVER MINIMUM)
3. REINFORCING BARS TO BE TACK WELDED OR TIED.
4. DRAWING TO BE USED IN CONJUNCTION WITH KYTC STD. DRAWING RDH-110-02, RDH-210-03 AND THE STANDARD SPECIFICATIONS FOR ROAD AND BRIDGE CONSTRUCTION.
5.  $\frac{3}{4}$ " CHAMFER ON ALL EXPOSED EDGES.

<b>PRODUCTION WORK ORDER</b>		PRODUCT I.D.: HWPC42		DESCRIPTION: KYTC 42" $\phi$ PIPE CULVERT HEADWALL		
	QUALITY CONTROL CHECKLIST		PRODUCT VIEW: RIGHT SIDE UP		CUSTOMER: STOCK	
	<input type="checkbox"/> ALL DIMENSIONS CORRECT.		PLANT: BEAVER DAM, KY.		PROJECT: STOCK INVENTORY	
	<input type="checkbox"/> LIFTERS INSTALLED.		WEIGHT: 10,343 LBS.		STRUCTURE ID.: N/A	
	<input type="checkbox"/> STEPPED HF CORRECT SIZE.		TOP SECTION JOINT: N/A		SALES ORDER NO.: N/A	
	<input type="checkbox"/> REINFORCING CORRECT.		BASE SECTION JOINT: N/A		CHECK: J.H. ROSS, PE	
	<input type="checkbox"/> SURFACE QUALITY ACCEPTABLE.		QC CHECK INITIALS:		DRAWING: N. RICHARDS	
<input type="checkbox"/> EDGES CHAMFERED.				DATE: 05/04/24		
<input type="checkbox"/> ALL PATCHWORK ACCEPTABLE.				SCALE: NTS		
				PG. 1 of 1		