

Job Name: 26-2037 830068 Marketplace	Plant: Beaver Dam	Tech: S. Felletter	
Job Location: Georgetown, KY	4/24/2026 2:06:47 PM	PC: S. Goff	
Contractor: Contech Engineering Solutions			

Structure ID: 20-CS-8

P3 MH096RS36 MH RISER T/G

P5) 24" - CASTING HEIGHT - 0"	0 lb
P4) 96" - MH FLAT TOP SPEC. (2 - 24"Ø F&G) F/G - 17"	10017 lb
P3) 96" - MH RISER T/G - 36"	8968 lb
P2) 96" - MH RISER Custom Ht T/G - 82"	19728 lb
P1) 96" - MH MONOBASE 13F, Custom Ht T/n - 24"	17113 lb
1) CVSTENCILING	0 lb
1) ASSEMBLY REQUIRED	0 lb
3) 96" - Conseal CS-102 1.00"	0 lb
2) Hole - 24"	0 lb
Structure Total:	55826 lb

Structure Notes:
 4" CASTING BY OTHERS
 CASTING FRAMES TO BE CAST INTO TOP SLAB
 LIFTING ANCHORS TO BE INSTALLED ON THE OUTSIDE OF THE STRUCTURE
 ICAST TO INSTALL THE INTERNALS
 CONTECH'S LOGO AS WELL AS THE INLET AND OUTLET MUST BE STENCILED ONTO THE STRUCTURE

Rim: 802.25' Rim to Invert: 6.4' Slack: -0.156" Sump: 82.044" Step Position:

Position	Elev	Angle	Ext. (cw)	Pipe	Pipe OD	Connector	Hole	Horz Size	Up (L)	Offset
Invert 1										
Invert 2										
Invert 3										
Invert 4										
Invert 5										
Invert 6										
Invert 7										
Invert 8										

RIGHT-SIDE UP VIEW (int. dimensions)

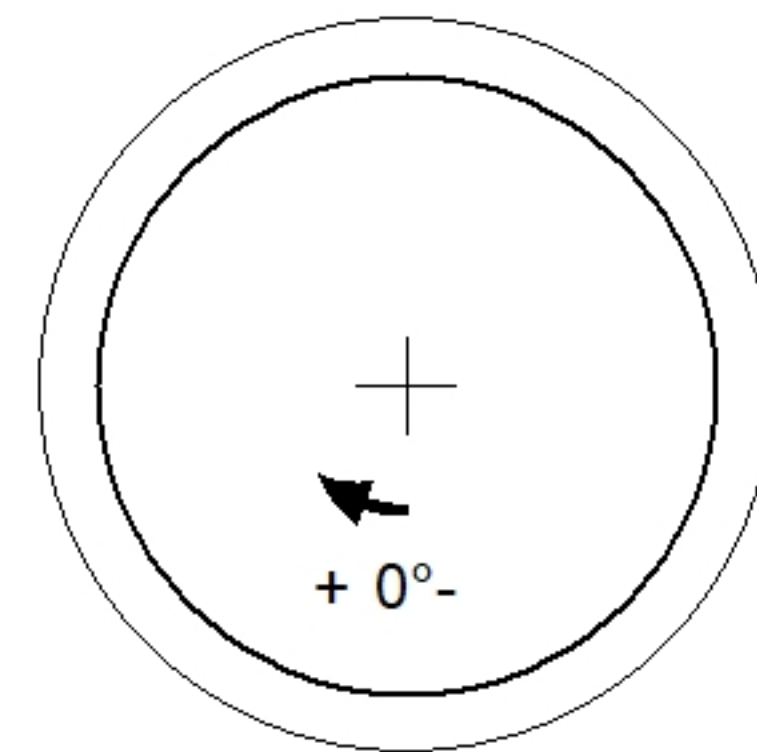
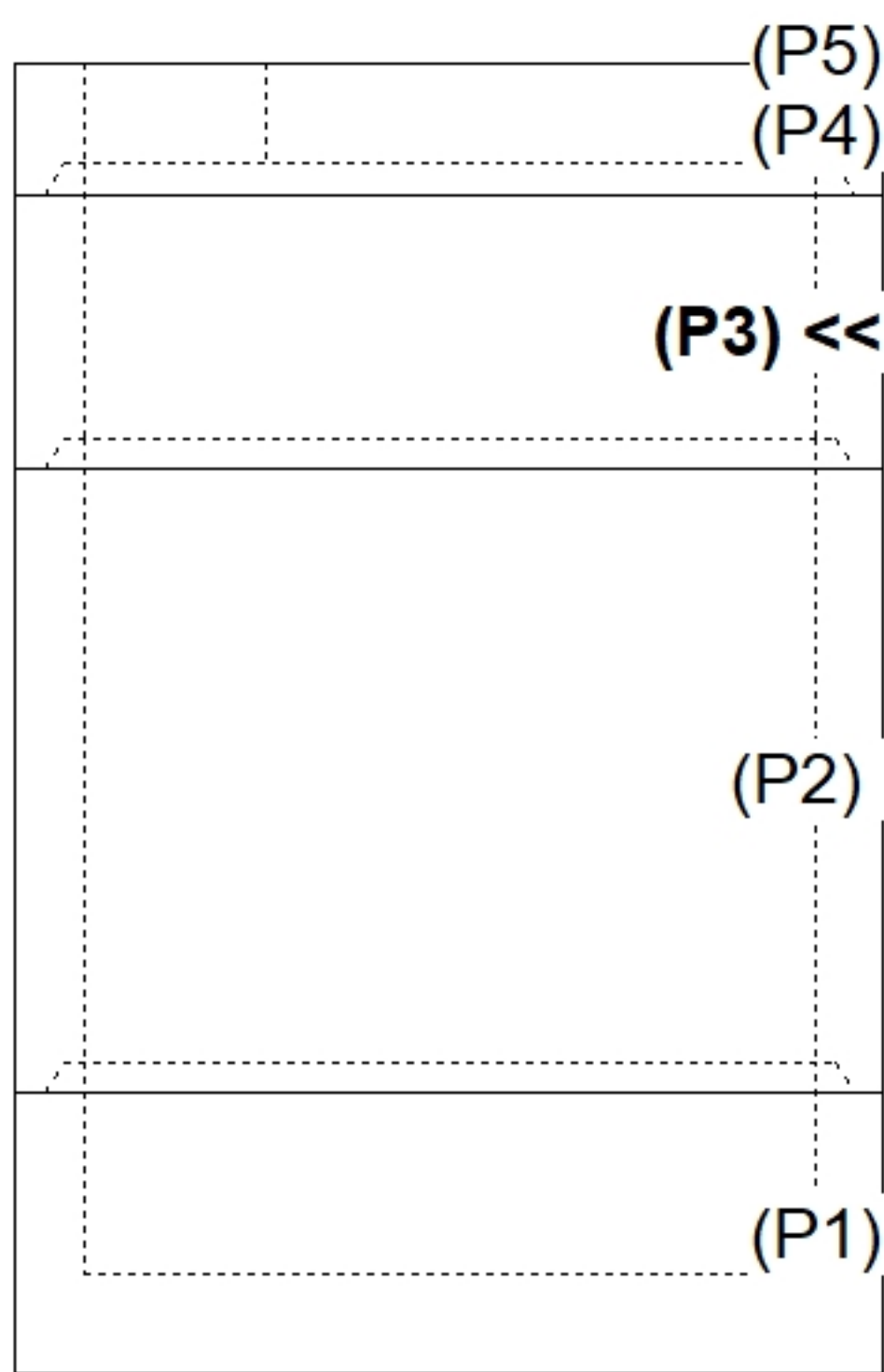

INSIDE WALL DIMENSIONS

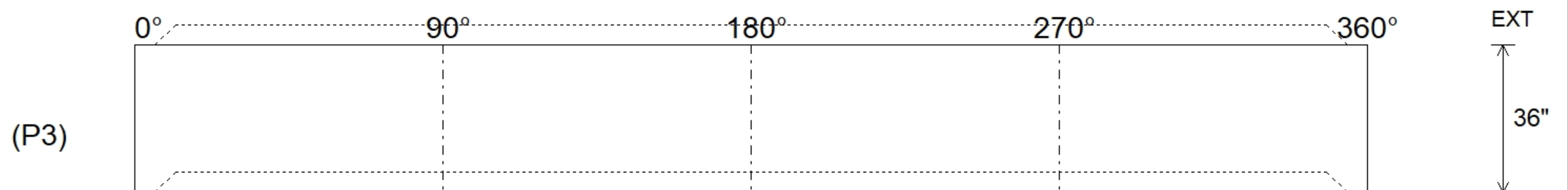

Coating (Int):	Seam Up: Tongue	Wall Thickness: 9"	Height (Int): 36"	Weight (Net): 8968 lb
Coating (Ext):	Seam Dn: Groove	Floor Height: 0"	Height (Ext): 36"	Volume (Net): 2.29cu.yd