

Job Name: 26-1980 833965 Carlock Dealership  
 Job Location: Brentwood, TN  
 Contractor: Contech Engineering Solutions

Plant: Beaver Dam  
 4/15/2026 3:54:05 PM

Tech: S. Felletter  
 PC: C. Goff



**Structure ID: WQU1-1**

**P3 MH048LD12-30**

**MH FLAT LID w/30in ECC Hole F/G**

- P6) 30" - CASTING HEIGHT - 4"
- P5) 30" - GRADE RING F/F - 3"
- P4) 30" - GRADE RING F/F - 3"
- P3) 48" - MH FLAT LID w/30in ECC Hole F/G - 12"
- P2) 48" - MH RISER T/G - 24"
- P1) 48" - MH DH RISER T/F - 36"
- 1) CVSTENCILING
- 2) 48" - Conseal CS-102 1.00"

	0 lb
	138 lb
	138 lb
	1413 lb
	1677 lb
	2515 lb
	0 lb
	0 lb
Structure Total:	5882 lb

**Structure Notes:**  
 4" CASTING BY OTHERS

A. PER ASTM C478 SPECIFICATIONS.  
 B. CONCRETE = 4,000 PSI AT 28 DAYS.  
 C. NO STEPS

CONTECH'S LOGO MUST BE STENCILED ONTO THE STRUCTURE

REINFORCING PER ASTM A615 (GRADE 60).  
 - TOP SLAB (As .62) #5 BARS AT 6" C.C.E.W.  
 - RISER/WALLS (As .12)

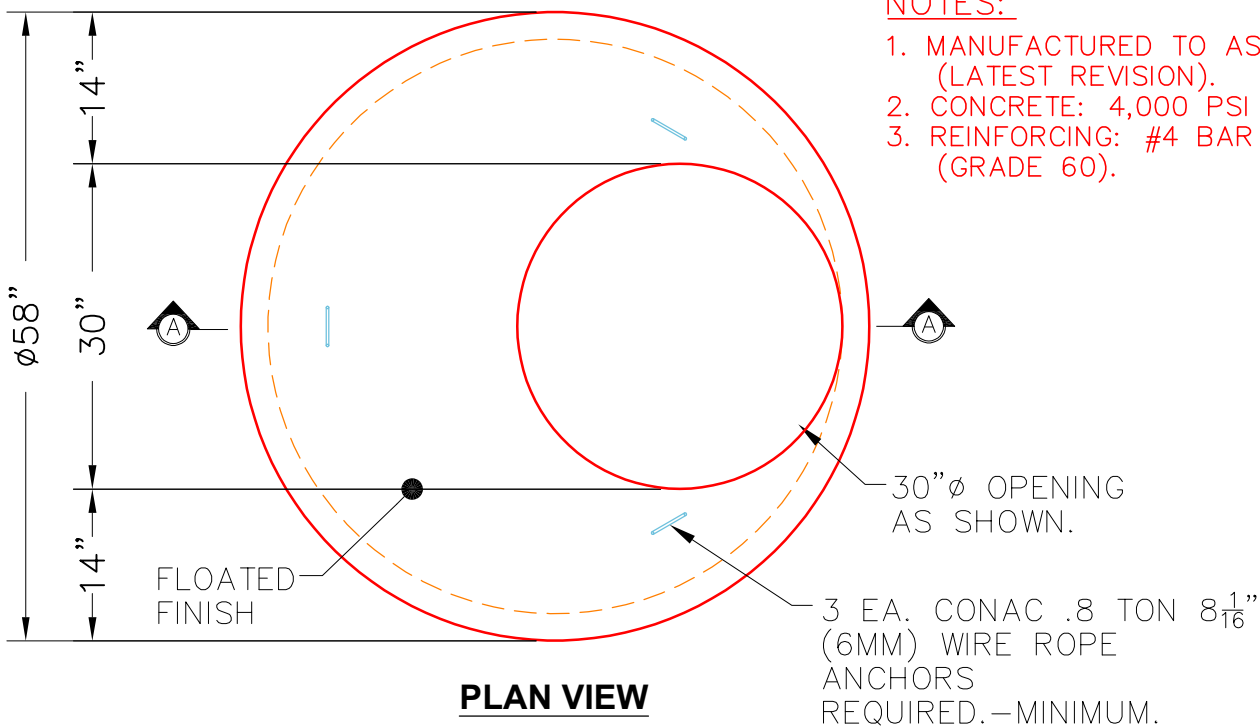

**NOTES:**

1. MANUFACTURED TO ASTM C-478 (LATEST REVISION).
2. CONCRETE: 4,000 PSI AT 28 DAYS.
3. REINFORCING: #4 BAR @ 10" O.C. E.W. (GRADE 60).

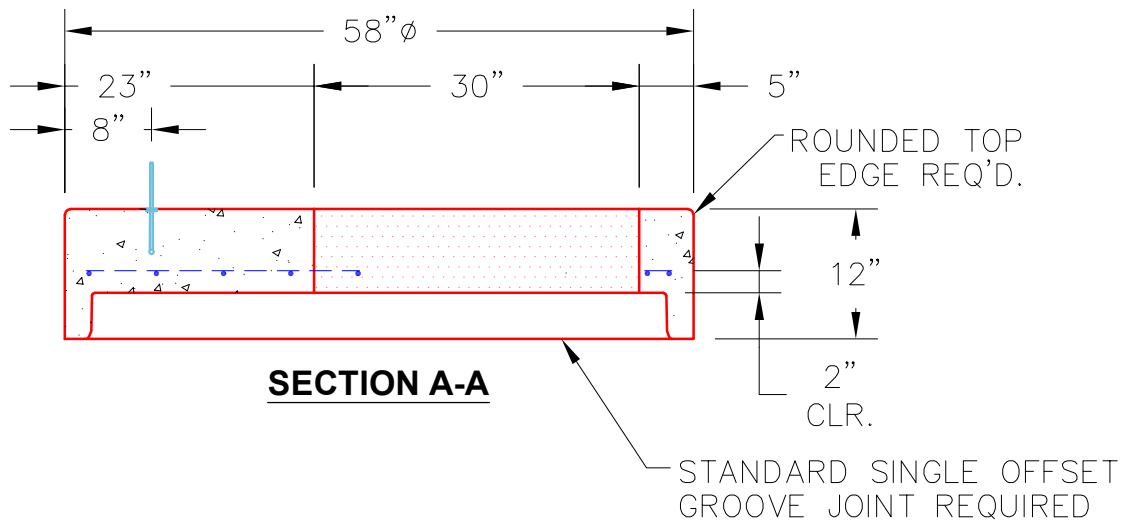

Coating (Int): Coating (Ext):	Seam Up: Flat Seam Dn: Groove	Wall Thickness: 5"	Height (Ext): 12"	Weight (Net): 1413 lb Volume (Net): 0.36cu.yd
----------------------------------	----------------------------------	--------------------	-------------------	--