

Job Name: 26-1644 - BGMU Miox Feed Lines  
 Job Location: Bowling Green, KY  
 Contractor: Scott & Ritter, Inc.

Plant: 100  
 3/27/2026 6:52:31 PM

Tech: Jared - F  
 PC: C. Goff

**Structure ID: JB #8**

**P1 CTS**

**84IN X 84IN OD FLAT TOP SPEC. (w/ CASTING CAST IN) F/F**

P2) 36" - CASTING (cast in) - 0"  
 P1) 84" x 84" - 84IN X 84IN OD FLAT TOP SPEC. (w/ CASTING CAST IN) F/F - 12"  
 1) CASTING - PAMREX 36" F/C  
 1) 36" - Conseal CS-102 1.00"

0 lb  
 6080 lb  
 393 lb  
 0 lb  
 -----  
 Structure Total: 6473 lb

**Structure Notes:**

1. PER ASTM C913 SPECIFICATIONS.
2. CONCRETE = 4,000 PSI AT 28 DAYS.
3. NO STEPS & NO INVERT CHANNEL.
4. CASTING BY ICAST (PAMREX 36" F/C)

REINFORCING PER ASTM A615 (GRADE 60).  
 - TOP SLAB (As .62) #5 BARS AT 6" C.C.E.W.

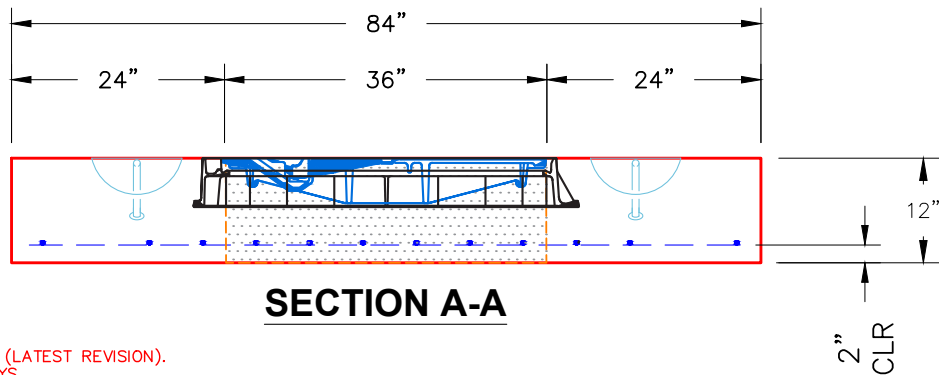
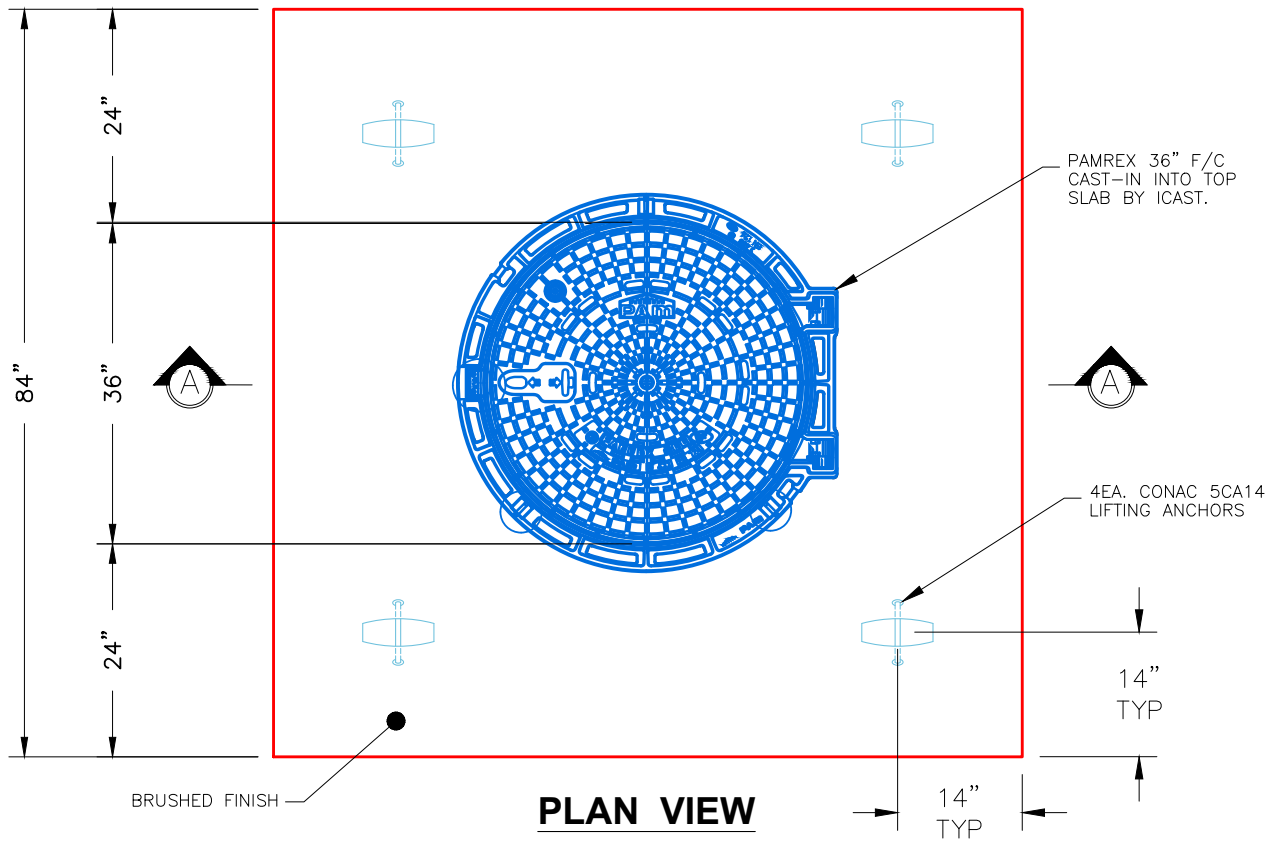

**NOTES:**

1. MANUFACTURED TO ASTM C-913 (LATEST REVISION).
2. CONCRETE: 4,000 PSI AT 28 DAYS.
3. REINFORCING: #5 BAR @ 6" O.C. E.W. (GRADE 60).

Coating (Int):  
 Coating (Ext):

Seam Up: Flat  
 Seam Dn: Flat

Wall Thickness: 0"

Height (Ext): 12"

Weight (Net): 6080 lb  
 Volume (Net): 1.55cu.yd