

Job Name: 26-1400 ADS Candlewood Suites
 Job Location: Jackson, TN
 Contractor: ADS Advanced Drainage Systems, Inc.

Plant: Beaver Dam
 3/5/2026 9:14:33 AM

Tech: S. Felletter
 PC: C. Goff



Structure ID: B8-3

P4 MH072LD15-24CC

MH FLAT LID w/24" CC Hole F/G

- P5) 24" - CASTING HEIGHT - 7"
- P4) 72" - MH FLAT LID w/24" CC Hole F/G - 15"
- P3) 72" - MH RISER T/G - 66"
- P2) 72" - MH RISER T/G - 36"
- P1) 72" - MH BASE T/h - 24"
- 1) JOINT WRAP - 0.065"x6"x50' CONSEAL CS212
- 1) JOINT WRAP PRIMER - CONSEAL CS-75 (1 gal.)
- 1) CASTING - HOE MCB-375-B F/Bar Grt
- 1) ASSEMBLY REQUIRED
- 1) CASTING - HOE MC-375 F/C Storm
- 3) 72" - Conseal CS-102 1.00" (Double)
- 2) Hole - 26

0 lb
 5097 lb
 8986 lb
 5248 lb
 7398 lb
 0 lb
 0 lb
 250 lb
 0 lb
 271 lb
 0 lb
 0 lb

Structure Total: 27250 lb

- Structure Notes:**
1. PER ASTM C478 SPECIFICATIONS.
 2. CONCRETE = 4,000 PSI AT 28 DAYS.
 3. CASTING BY ICAST (HOE MC-375 "STORM")
 4. LIFTING ANCHORS TO BE INSTALLED ON THE OUTSIDE OF THE STRUCTURE.
 5. P2 & P3 RISERS TO BE MECHANICALLY ATTACHED BEFORE INTERNAL INSTALLATION/DELIVERY.

- REINFORCING PER ASTM A615 (GRADE 60).**
- TOP SLAB (As .62) #5 BARS AT 6" C.C.E.W..
 - RISER/WALLS (As .18)
 - FLOOR (As .37) #5 BARS AT 10" C.C.E.W.

NOTES:

1. MANUFACTURED TO ASTM C-478 (LATEST REVISION).
2. CONCRETE: 4,000 PSI AT 28 DAYS.
3. REINFORCING: #5 BAR @ 6" O.C. E.W. (GRADE 60).

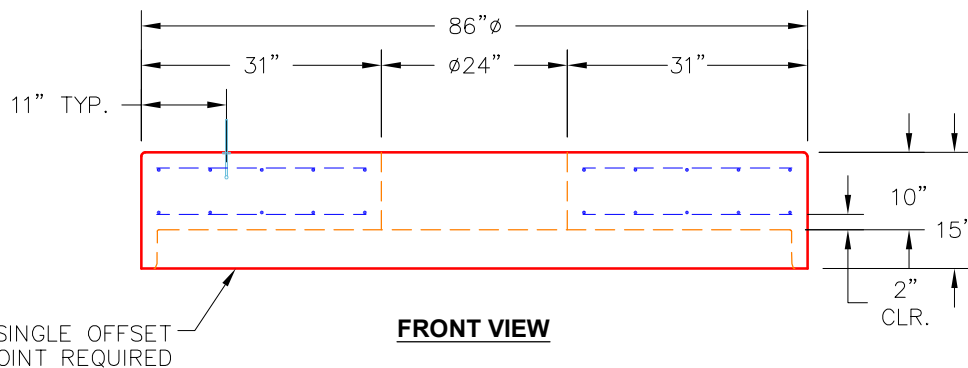
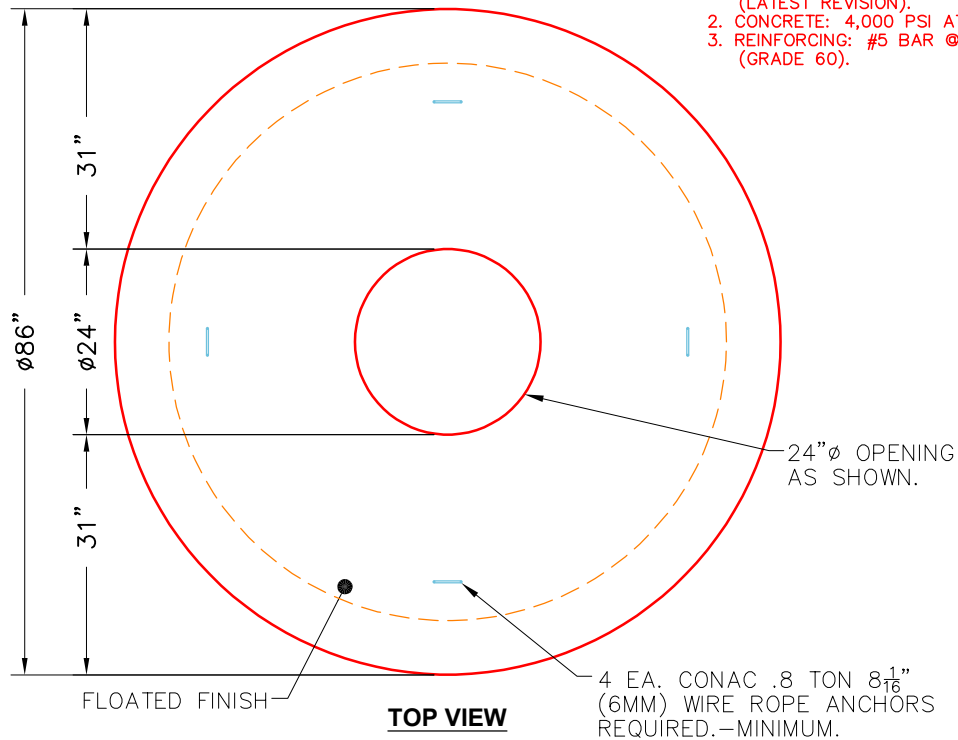

Coating (Int):
 Coating (Ext):

Seam Up: Flat
 Seam Dn: Groove

Wall Thickness: 7"

Height (Ext): 15"

Weight (Net): 5097 lb
 Volume (Net): 1.3cu.yd