



Structure ID: HW-1-5 HW

P1 HWSF15D

15" - SLOPED & FLARED HEADWALL w/DISS F/F

DIMENSIONS											
PFE Ø	A	B	C	D	E	F	G	H	I	WEIGHT	DISSIPATORS
15"	2'-8"	3'-8"	2'-0"	1'-6"	4'-0"	3"	2"	2'-0"	4'-0"	3,161 LBS.	1 EA.

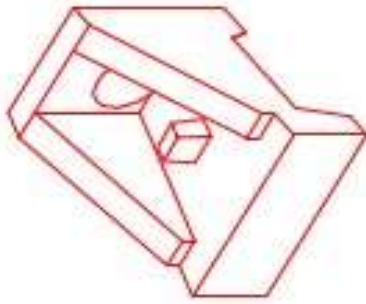

ISOMETRIC VIEW
15" HEADWALL

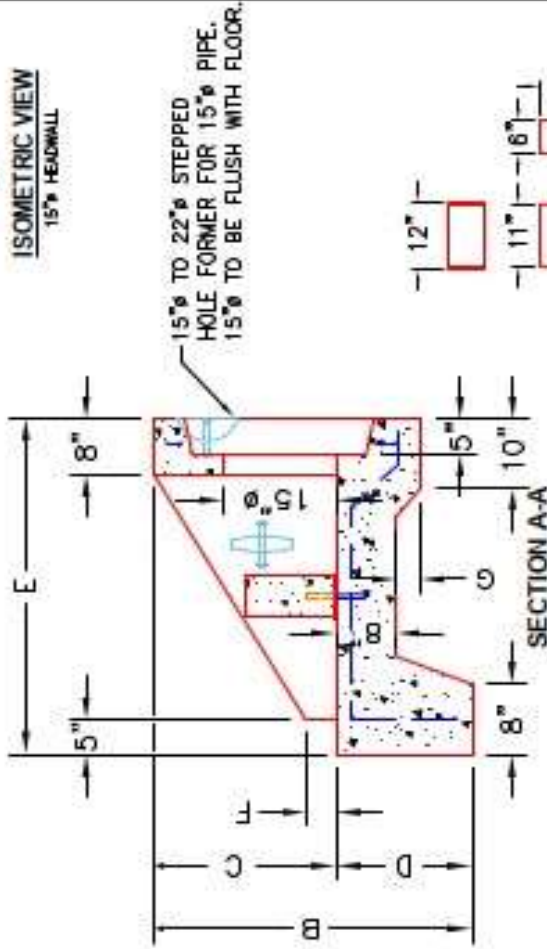

DISSIPATOR BLOCK DETAIL

DESCRIPTION: KYTC 15" Ø SLOPED & FLARED HEADWALL w/DISSIPATORS
CUSTOMER: STOCK
PROJECT: STOCK INVENTORY
STRUCTURE ID.: N/A
QUOTE/SALES ORDER NO: N/A
CHECK: J.H. ROSS, PE
DRAWING: N. RICHARDS
DATE: 09/08/22
SCALE: NTS
PG. 1 of 1

"A"-ANCHOR LIFTING SYSTEM FOR PLANT & FIELD HANDLING.

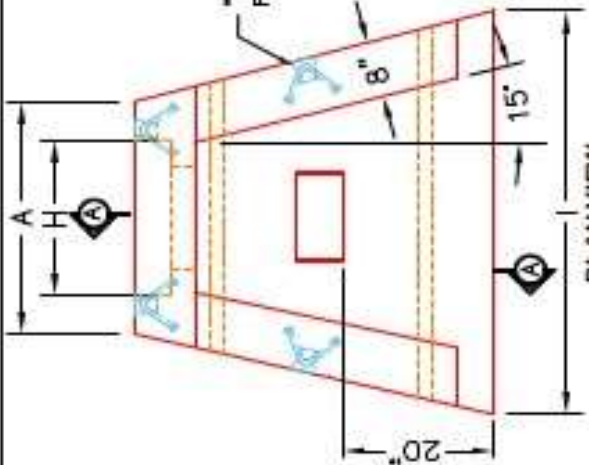

12"x12"x6" ENERGY DISSIPATOR BLOCK (1 EA.).

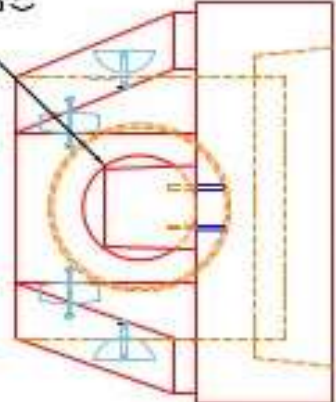

FRONT ELEVATION

- NOTES:**
1. CONCRETE: 4000 PSI @ 28 DAYS.
 2. REINFORCING: #4 BAR @ 12" C/C E.W.-GRADE @. (WITH 2" CONCRETE COVER MINIMUM)
 3. REINFORCING BARS TO BE TACK WELDED OR TIED.
 4. DRAWINGS TO BE USED IN CONJUNCTION WITH KYTC STD. DRAWING RDH-020-03 AND THE STANDARD SPECIFICATIONS FOR ROAD AND BRIDGE CONSTRUCTION.
 5. 3" CHAMFER ON ALL EXPOSED EDGES.

PRODUCT I.D.: HWSF15D
PRODUCT VIEW: RIGHT SIDE UP
PLANT: BEAVER DAM, KY.
WEIGHT: 3,161 LBS.
TOP SECTION JOINT: N/A
BASE SECTION JOINT: N/A
QC CHECK INITIALS:

<p>PRODUCTION WORK ORDER</p> <p>QUALITY CONTROL CHECKLIST</p> <p><input type="checkbox"/> ALL DIMENSIONS CORRECT.</p> <p><input type="checkbox"/> LIFTERS INSTALLED.</p> <p><input type="checkbox"/> STEPPED HF CORRECT SIZE.</p> <p><input type="checkbox"/> REINFORCING CORRECT.</p> <p><input type="checkbox"/> DISSIPATOR BLOCK INSTALLED.</p> <p><input type="checkbox"/> EDGES CHAMFERED.</p> <p><input type="checkbox"/> ALL PATCHWORK ACCEPTABLE.</p>

