

Job Name: 26-1329 832168 Trademark Office & Contractor Shop  
 Job Location: Bardstown, KY  
 Contractor: Contech Engineering Solutions

Plant: Beaver Dam  
 2/13/2026 9:49:54 AM

Tech: S. Felletter  
 PC: T. Sekula



**Structure ID: 10-CS-4**

**P4 MH048LD12-30**

**MH FLAT LID w/30in ECC Hole F/G**

- P5) 30" - CASTING HEIGHT - 4"
- P4) 48" - MH FLAT LID w/30in ECC Hole F/G - 12"
- P3) 48" - MH RISER T/G - 12"
- P2) 48" - MH RISER T/G - 66"
- P1) 48" - MH BASE T/h - 18"
- 1) CVSTENCILING
- 1) ASSEMBLY REQUIRED
- 3) 48" - Conseal CS-102 1.00"
- 2) Hole - 32

**Structure Notes:**  
 4" CASTING BY OTHERS  
 LIFTING ANCHORS TO BE INSTALLED ON THE OUTSIDE OF THE STRUCTURE  
 ICAST TO INSTALL THE INTERNALS  
 CONTECH'S LOGO AS WELL AS THE INLET AND OUTLET MUST BE STENCILED ONTO THE STRUCTURE

Structure Total: 8723 lb

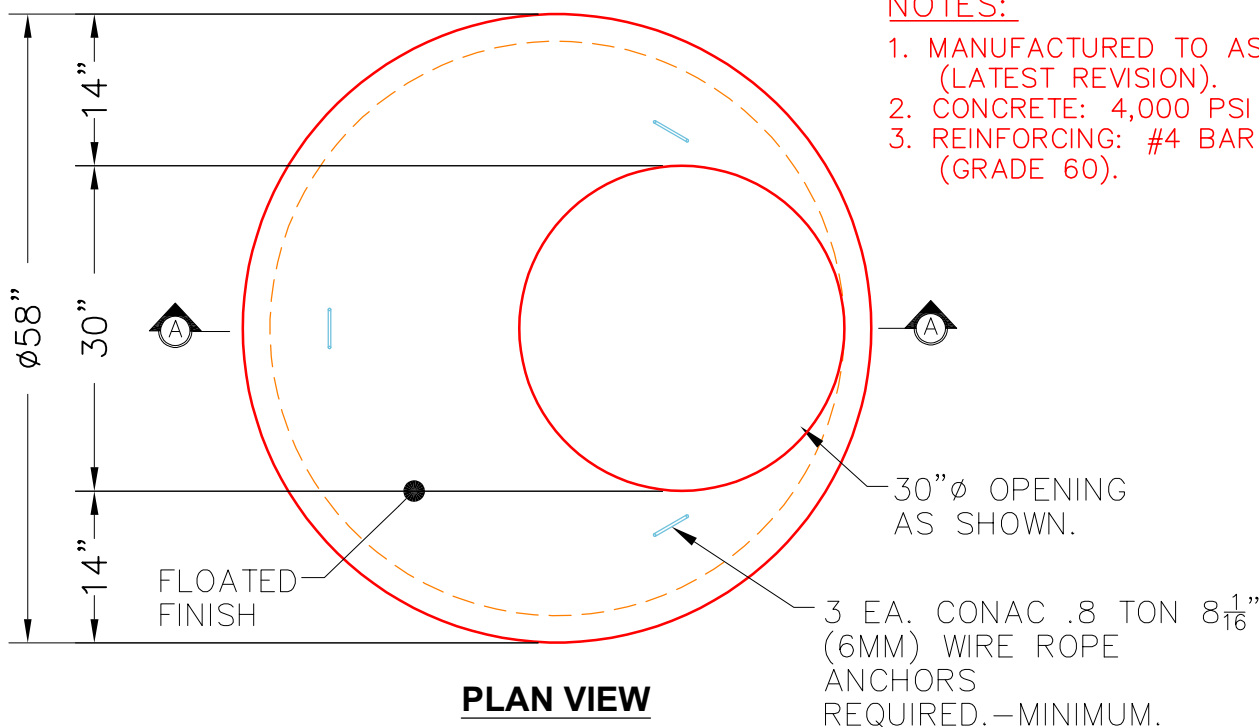

**NOTES:**

1. MANUFACTURED TO ASTM C-478 (LATEST REVISION).
2. CONCRETE: 4,000 PSI AT 28 DAYS.
3. REINFORCING: #4 BAR @ 10" O.C. E.W (GRADE 60).

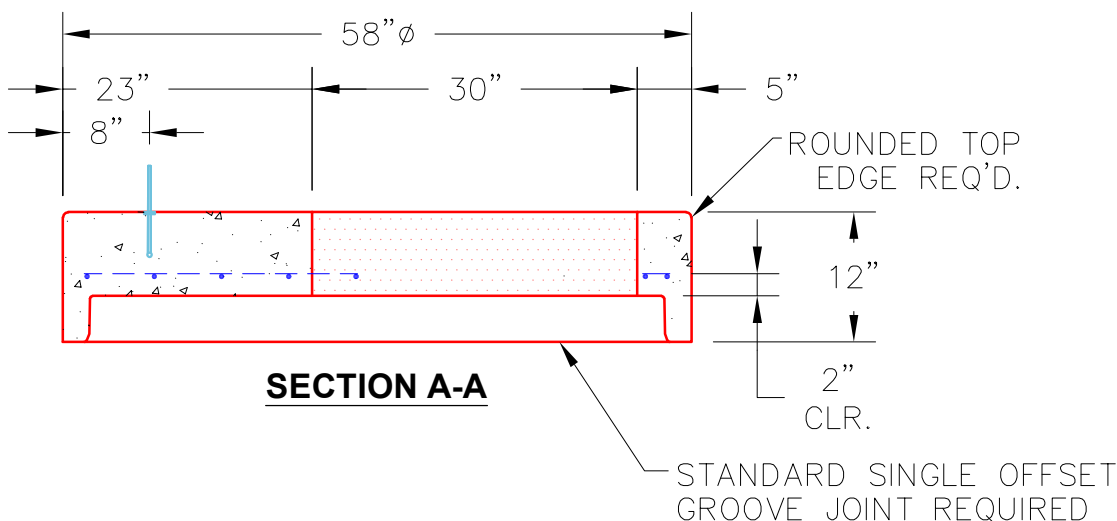

Coating (Int):  
 Coating (Ext):

Seam Up: Flat  
 Seam Dn: Groove

Wall Thickness: 5"

Height (Ext): 12"

Weight (Net): 1413 lb  
 Volume (Net): 0.36cu.yd