

Job Name: 26-1324 - Hartford Sump and Slot Drain  
 Job Location: Bowling Green, KY  
 Contractor: Martin Marietta

Plant: 100

Tech: Jared - F

3/4/2026 11:54:23 AM

PC: T. Lewis



**Structure ID: 2**

**P2 BXLD4848FL-S**

**BX FLAT LID 8inW SOLID F/F**

- P2) 48" x 48" - BX FLAT LID 8inW SOLID F/F - 8"
- P1) 48" x 48" - BOX BASE 8inW, 8inF F/n - 60"
- 1) 48" x 48" - Conseal CS-102 1.00"
- 1) Weir n/n - 41"x24"

	2529 lb
	11111 lb
	0 lb
	0 lb
Structure Total:	13640 lb

- Structure Notes:
1. PER ASTM C-913 SPECIFICATIONS
  2. CONCRETE: 4,000 PSI AT 28 DAYS
  3. REINFORCEMENT: #5 BAR @ 12" C.C. E.W. (GRADE 60) - 2" MIN. REBAR CLEARANCE (TYP)
  4. NO CASTING - SOLID LID
  5. LIFTERS: 4 EA. 5CA14 CONAC A-ANCHORS FOR PLANT & FIELD HANDLING
  6. TOP SURFACE TO RECEIVE LIGHT BRUSH FINISH

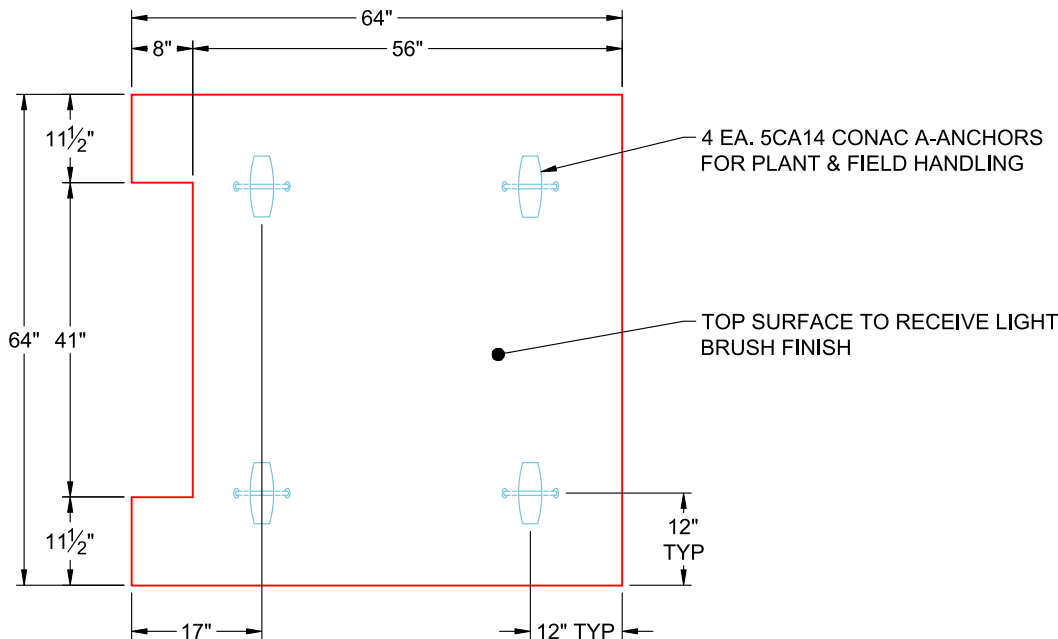

**PLAN VIEW  
(RIGHT SIDE UP)**

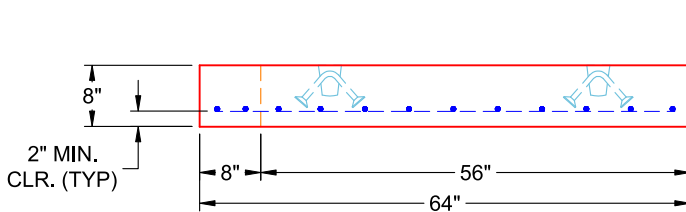

**FRONT VIEW  
(RIGHT SIDE UP)**

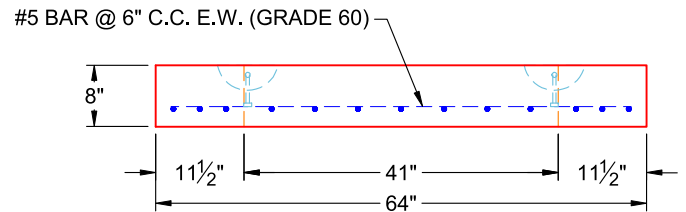

**SIDE VIEW  
(RIGHT SIDE UP)**

Coating (Int):  
Coating (Ext):

Seam Up: Flat  
Seam Dn: Flat

Wall Thickness: 8"

Height (Ext): 8"

Weight (Net): 2529 lb  
Volume (Net): 0.65cu.yd