

Job Name: 26-1303 - Hale Ave & Woods Ferry Rd. Stormwater
 Job Location: Gallatin, TN 37066
 Contractor: Stewart Richey

Plant: 100
 4/13/2026 7:06:21 PM

Tech: Jared - F
 PC: T. Lewis

Structure ID: 115-7 ST-AD

P2 BX036048-08LD08-30X30

CB FLAT TOP 8"W w/30"x30" HOLE F/F

- P3) 30" x 30" - CASTING HEIGHT - 4"
- P2) 36" x 48" - CB FLAT TOP 8"W w/30"x30" HOLE F/F - 8"
- P1) 36" x 48" - BOX BASE 8inW, 8inF, Variable Ht F/n - 46"
- 1) CASTING - JBS 4315 F/G
- 1) 36" x 48" - Conseal CS-102 1.00"
- 1) 30" x 30" - Conseal CS-102 1.00"
- 3) Hole - 32

0 lb
 1630 lb
 6707 lb
 500 lb
 0 lb
 0 lb
 0 lb

 Structure Total: 8837 lb

Structure Notes:

1. PER ASTM C913 SPECIFICATIONS.
2. CONCRETE = 4,000 PSI AT 28 DAYS.
3. NO STEPS AND NO INVERT CHANNEL.
4. CASTING BY ICAST (JBS 4315 F/G).

REINFORCING PER ASTM A615 (GRADE 60).
 - TOP SLAB (As .62) #5 BARS AT 6" C.C.E.W.
 - WALLS (As .12) #5 BARS AT 12" C.C.E.W.
 - FLOOR (As .12) #5 BARS AT 12" C.C.E.W.

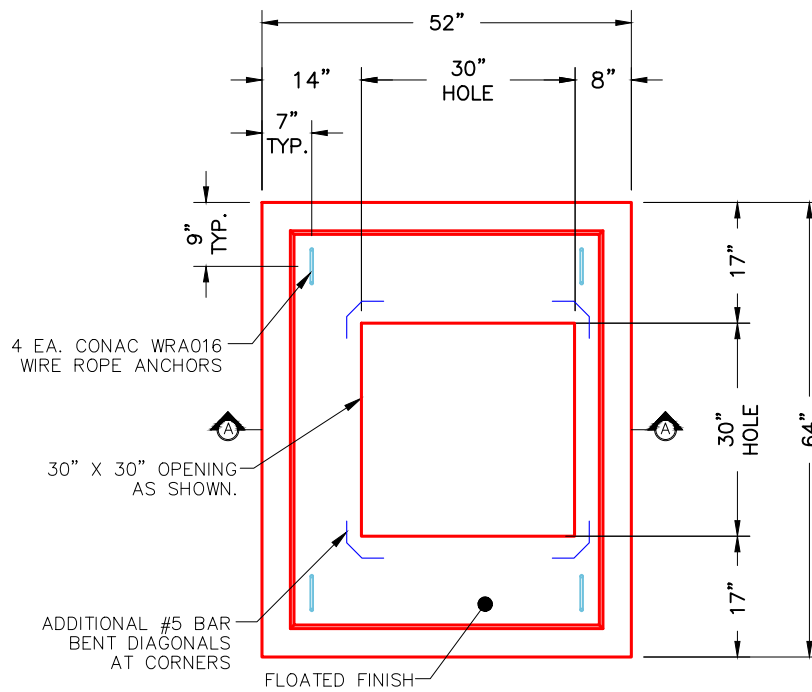

PLAN VIEW

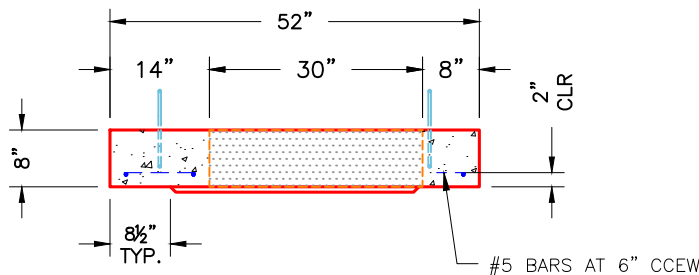

SECTION A-A

NOTES:

1. MANUFACTURED TO ASTM C-913 (LATEST REVISION).
2. CONCRETE: 4,000 PSI AT 28 DAYS.
3. REINFORCING: #5 BAR @ 6" O.C. E.W. (GRADE 60).

Coating (Int):
 Coating (Ext):

Seam Up: Flat
 Seam Dn: Flat

Wall Thickness: 8"

Height (Ext): 8"

Weight (Net): 1630 lb
 Volume (Net): 0.42cu.yd