



Structure ID: S46-46 HW

P1 HWSF15

15" - SLOPED & FLARED HEADWALL F/F

DIMENSIONS										
PIPE Ø	A	B	C	D	E	F	G	H	I	WEIGHT
15"	2'-8"	3'-6"	2'-0"	1'-8"	4'-0"	3"	2"	2'-0"	4'-0"	3,181 LBS.

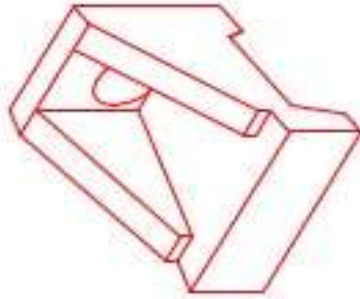

ISOMETRIC VIEW
15" HEADWALL

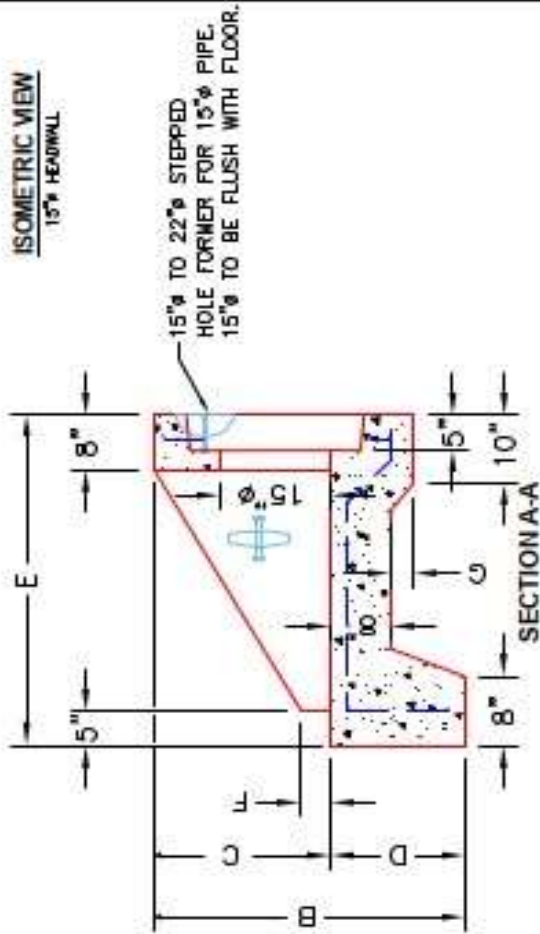

15" Ø TO 22" Ø STEPPED HOLE FORMER FOR 15" Ø PIPE. 15" Ø TO BE FLUSH WITH FLOOR.

FRONT ELEVATION

1. CONCRETE: 4500 PSI @ 28 DAYS.
2. REINFORCING: #4 BAR @ 12" C/C E-W-GRADE @Ø, (WITH 2" CONCRETE COVER MINIMUM)
3. REINFORCING BARS TO BE TACK WELDED OR TIED.
4. DRAWING TO BE USED IN CONJUNCTION WITH KYTC STD. DRAWING PDH-020-03 AND THE STANDARD SPECIFICATIONS FOR ROAD AND BRIDGE CONSTRUCTION.
5. CHAMFER ON ALL EXPOSED EDGES.

"A"-ANCHOR LIFTING SYSTEM FOR PLANT & FIELD HANDLING.

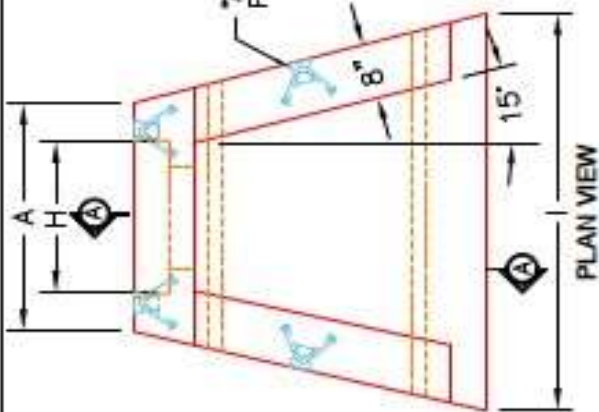

PLAN VIEW

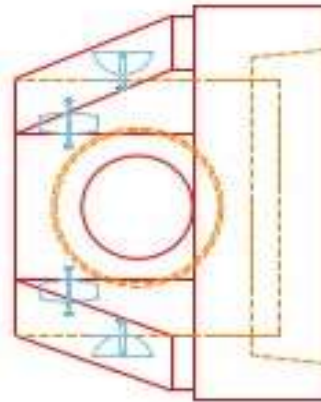

PRODUCTION WORK ORDER		PRODUCT I.D.: HWSF15		DESCRIPTION: KYTC 15" SLOPED & FLARED HEADWALL	
QUALITY CONTROL CHECKLIST		PRODUCT VIEW: RIGHT SIDE UP		CUSTOMER: STOCK	
<input type="checkbox"/>	ALL DIMENSIONS CORRECT.	PLANT: BEAVER DAM, KY.		PROJECT: STOCK INVENTORY	
<input type="checkbox"/>	LIFTERS INSTALLED.	WEIGHT: 3,181 LBS.		STRUCTURE D.: N/A	
<input type="checkbox"/>	STEPPED HF CORRECT SIZE.	TOP SECTION JOINT: N/A		QUOTE/SALES ORDER NO: N/A	
<input type="checkbox"/>	REINFORCING CORRECT.	BASE SECTION JOINT: N/A		CHECK: J.H. ROSS, PE	
<input type="checkbox"/>	DISPATCHER BLOCK INSTALLED	QC CHECK INITIALS:		DRAWING: N. RICHARDS	
<input type="checkbox"/>	EDGES CHAMFERED.	DATE: 09/15/22		SCALE: NTS	
<input type="checkbox"/>	ALL PATCHWORK ACCEPTABLE.	PG. 1 of 1			

