



Structure ID: 54665 (3) 1

P1 HWSF15

15" - SLOPED & FLARED HEADWALL F/F

| DIMENSIONS | | | | | | | | | | |
|------------|-------|-------|-------|-------|-------|----|----|-------|-------|------------|
| PPE # | A | B | C | D | E | F | G | H | I | WEIGHT |
| 15" | 2'-8" | 2'-8" | 2'-0" | 1'-8" | 4'-0" | 3" | 2' | 2'-0" | 4'-0" | 3,161 LBS. |

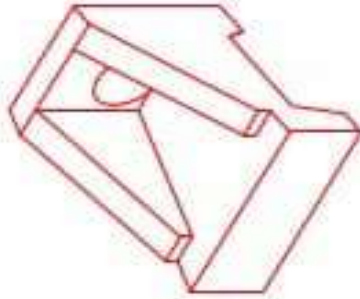

ISOMETRIC VIEW
15" HEADWALL

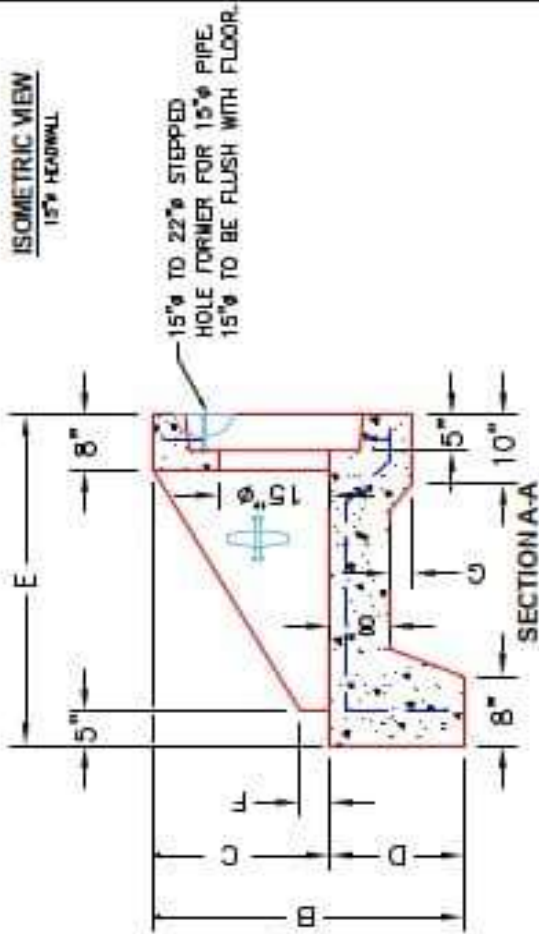

A-ANCHOR LIFTING SYSTEM FOR PLANT & FIELD HANDLING.

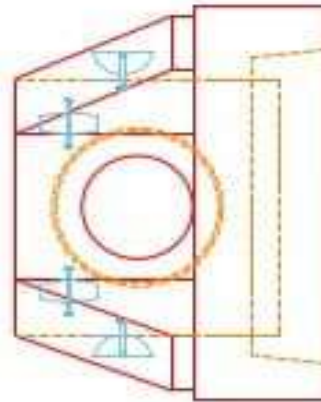
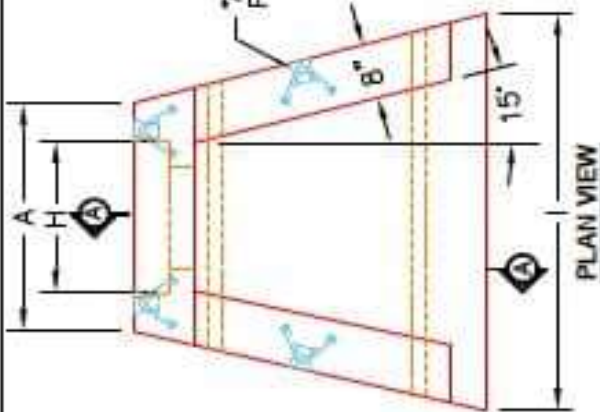

NOTES:

1. CONCRETE: 4500 PSI @ 28 DAYS.
2. REINFORCING: #4 BAR @ 12" C/C E-W - GRADE @ 0, (WITH 2" CONCRETE COVER MINIMUM)
3. REINFORCING BARS TO BE TACK WELDED OR TIED.
4. DRAWING TO BE USED IN CONJUNCTION WITH KYTC STD. DRAWING RDH-020-03 AND THE STANDARD SPECIFICATIONS FOR ROAD AND BRIDGE CONSTRUCTION.
5. CHAMFER ON ALL EXPOSED EDGES.

PRODUCTION WORK ORDER

| QUALITY CONTROL CHECKLIST |
|---|
| <input type="checkbox"/> ALL DIMENSIONS CORRECT. |
| <input type="checkbox"/> LIFTERS INSTALLED. |
| <input type="checkbox"/> STEPPED HF CORRECT SIZE. |
| <input type="checkbox"/> REINFORCING CORRECT. |
| <input type="checkbox"/> DISPENSER BLOCK INSTALLED. |
| <input type="checkbox"/> EDGES CHAMFERED. |
| <input type="checkbox"/> ALL PATCHWORK ACCEPTABLE. |



| |
|--|
| DESCRIPTION: KYTC 15" SLOPED & FLARED HEADWALL |
| CUSTOMER: STOCK |
| PROJECT: STOCK INVENTORY |
| STRUCTURE ID: N/A |
| QUOTE/SALES ORDER NO: N/A |
| CHECK: J.H. ROSS, PE |
| DRAWING: N. RICHARDS |
| DATE: 09/15/22 |
| SCALE: NTS |
| PG. 1 of 1 |