

Job Name: 25-4654 - KYTC McCracken Co (251012)  
 Job Location: Paducah, KY  
 Contractor: Jim Smith Contracting Co, LLC

Plant: 100  
 3/11/2026 1:57:05 PM

Tech: Jared - F  
 PC: J. Jarvis

**Structure ID: 54654 (7)**

**P2 BX024024-08LD08**

**CB FLAT TOP 8"W SOLID F/F**

- P2) 24" x 24" - CB FLAT TOP 8"W SOLID F/F - 8"
- P1) 24" x 24" - BOX BASE 8inW, 8inF F/n - 24"
- 1) 24" x 24" - Conseal CS-102 1.00"
- 2) Hole - 22
- 1) Hole - 16

1074 lb  
 2486 lb  
 0 lb  
 0 lb  
 0 lb  
 -----  
 Structure Total: 3560 lb

Structure Notes:  
 \*\*\*KYTC STATE PROJECT\*\*  
 1. KYTC JUNCTION BOX / PER ASTM C913 SPEC'S.  
 2. CONCRETE = 4,000 PSI AT 28 DAYS.  
 3. SOLID TOP SLAB REQUIRED.

REINFORCING PER ASTM A615 (GRADE 60).  
 - TOP SLAB (As. 62) #5 BARS AT 6" C.C.E.W.  
 - WALLS (As .31) #5 BARS AT 12" C.C.E.W.  
 - FLOOR (As .31) #5 BARS AT 12: C.C.E.W.

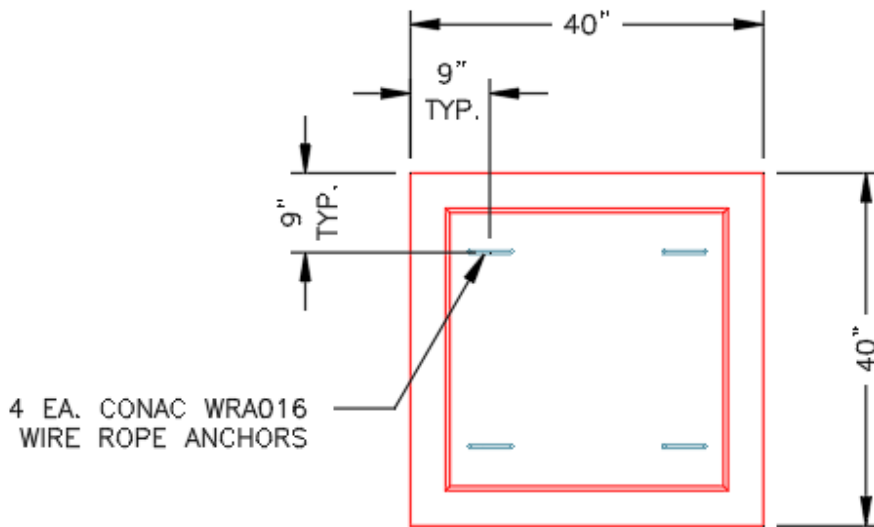

**PLAN VIEW**

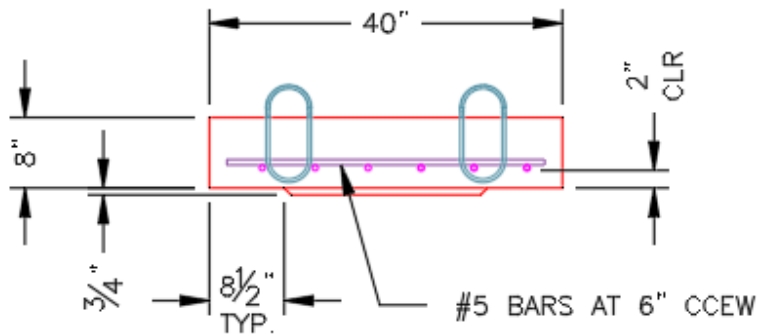

**SECTION A-A**

Coating (Int):  
 Coating (Ext):

Seam Up: Flat  
 Seam Dn: Flat

Wall Thickness: 8"

Height (Ext): 8"

Weight (Net): 1074 lb  
 Volume (Net): 0.27cu.yd