

Job Name: 25-4595 - 4015 Utah Ave  
 Job Location: Nashville, TN 37209  
 Contractor: Hayes Pipe Supply

Plant: 100  
 2/26/2026 12:07:44 PM

Tech: Jared - F  
 PC: E. Bradley



**Structure ID: A3 (4)**

**P2 MH048LD07**

**MH FLAT TOP w/ 24" Center Hole F/F**

- P3) 24" - CASTING HEIGHT - 4"
- P2) 48" - MH FLAT TOP w/ 24" Center Hole F/F - 7"
- P1) 48" - MH BASE Custom Ht F/n - 26"
- 1) 48" - Conseal CS-102 1.00"
- 1) DOGHOUSE INVRTD - 26"x26"
- 1) DOGHOUSE INVRTD - 26"x24.75"

0 lb  
 1700 lb  
 2629 lb  
 0 lb  
 0 lb  
 0 lb  
 -----  
 0 lb

Structure Total: 4329 lb

- Structure Notes:
1. PER ASTM C-478 SPECIFICATIONS
  2. CONCRETE: 4,000 PSI AT 28 DAYS
  3. REINFORCEMENT: #4 BAR @ 10" C.C. E.W. (GRADE 60) - 2" MIN. REBAR CLEARANCE (TYP)
  4. CASTING SUPPLIED BY OTHERS
  5. LIFTERS: 4 EA. WRA016 CONAC WIRE ROPE ANCHORS FOR PLANT & FIELD HANDLING
  6. TOP SURFACE TO RECEIVE FLOATED FINISH

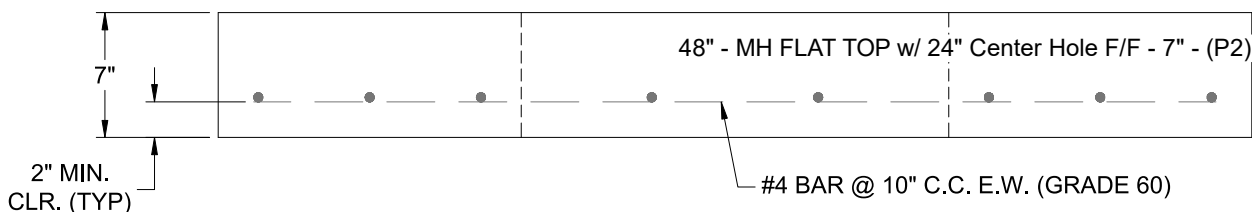
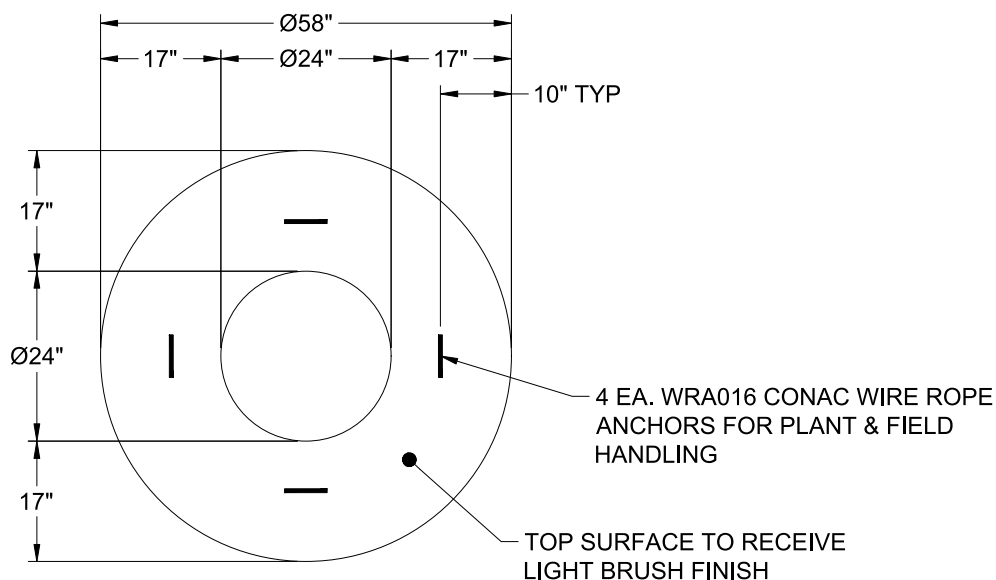

Coating (Int):  
 Coating (Ext):

Seam Up: Flat  
 Seam Dn: Flat

Wall Thickness: 5"

Height (Ext): 7"

Weight (Net): 1700 lb  
 Volume (Net): 0.42cu.yd