

Job Name: 25-4583 - Housing Authority  
 Job Location: Morgantown, KY 42261  
 Contractor: Dirt Movers

Plant: 100

Tech: J. Horsley - A

12/30/2025 10:00:24 AM

PC: Trevor Lewis



**Structure ID: 1A (2)**

**P2 MH048LD07-24X30RECT**

**MH FLAT TOP w/24"x30" Hole F/F**

- P3) 24" x 30" - CASTING HEIGHT - 3.50"
- P2) 48" - MH FLAT TOP w/24"x30" Hole F/F - 7"
- P1) 48" - MH BASE Custom Ht F/n - 29"
- 1) CASTING - HOE 275-A F/G
- 1) 48" - Conseal CS-102 1.00"
- 1) 24" x 30" - Conseal CS-102 1.00"
- 2) DOGHOUSE INVRTD - 28"x29"
- 1) Hole - 22

- 0 lb
- 1129 lb
- 2549 lb
- 345 lb
- 0 lb
- 0 lb
- 0 lb
- 0 lb
- 
- 0 lb

Structure Total: 4023 lb

- Structure Notes:**
1. HOE 275-A FRAME & GRATE PROVIDED BY ICAST
  2. PER ASTM C-478 SPECIFICATIONS
  3. CONCRETE: 4,000 PSI AT 28 DAYS
  4. REINFORCEMENT: #4 BAR @ 10" C.C. E.W. (GRADE 60) - 2" MIN. REBAR CLEARANCE (TYP)
  5. NO STEPS
  6. LIFTERS: 4 EA. WRA016 CONAC WIRE ROPE ANCHORS FOR PLANT & FIELD HANDLING

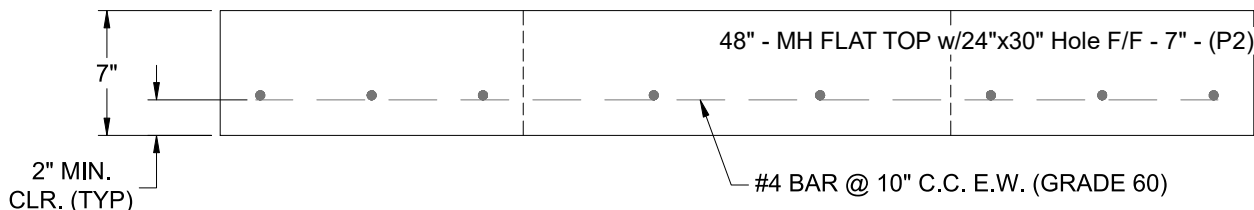
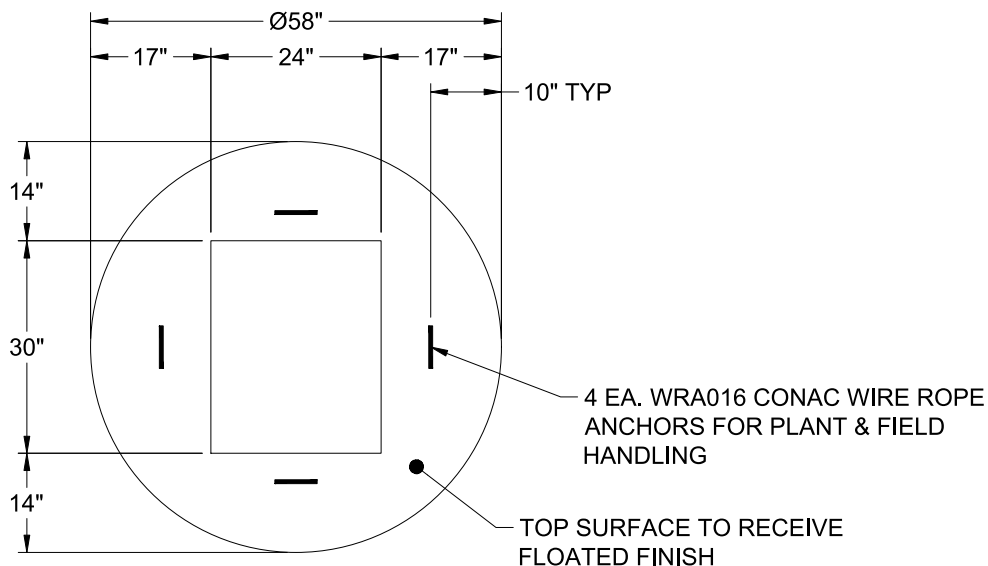

Coating (Int):  
 Coating (Ext):

Seam Up: Flat  
 Seam Dn: Flat

Wall Thickness: 5"

Height (Ext): 7"

Weight (Net): 1129 lb  
 Volume (Net): 0.29cu.yd