

Job Name: 25-4566 - Government Center
 Job Location: Henry Co, TN
 Contractor: Parker Excavating, LLC.

Plant: Beaver Dam
 4/3/2026 11:14:09 AM

Tech: S. Felletter
 PC: J. Jarvis



Structure ID: SCI 8 (6)

P2 MH048LD10SP

MH FLAT TOP - TDOT NO 12 (28"x34" Hole) F/F

- P3) 28" x 34" - CASTING HEIGHT - 7"
- P2) 48" - MH FLAT TOP - TDOT NO 12 (28"x34" Hole) F/F - 10"
- P1) 48" - MH BASE Custom Ht F/n - 45"
- 1) CASTING - JBS 3123 MODIFIED SET
- 1) 48" - Conseal CS-102 1.00"
- 1) 28" x 34" - Conseal CS-102 1.00"
- 2) Hole - 24
- 1) Hole - 14

0 lb
 1497 lb
 4014 lb
 250 lb
 0 lb
 0 lb
 0 lb
 0 lb

 Structure Total: 5761 lb

- Structure Notes:
1. PER TDOT D-CB-12RA / ASTM C-478 SPECS
 2. CONCRETE: 4,000 PSI AT 28 DAYS
 3. REINFORCEMENT: PER TDOT STANDARD DWG D-CB-12RA & ASTM A615
 4. JBS 3123 MODIFIED SINGLE SET SUPPLIED BY ICAST
 5. LIFTERS: 4 EA. WRA016 CONAC WIRE ROPE ANCHORS FOR PLANT & FIELD HANDLING
 6. TOP SURFACE TO RECEIVE FLOATED FINISH

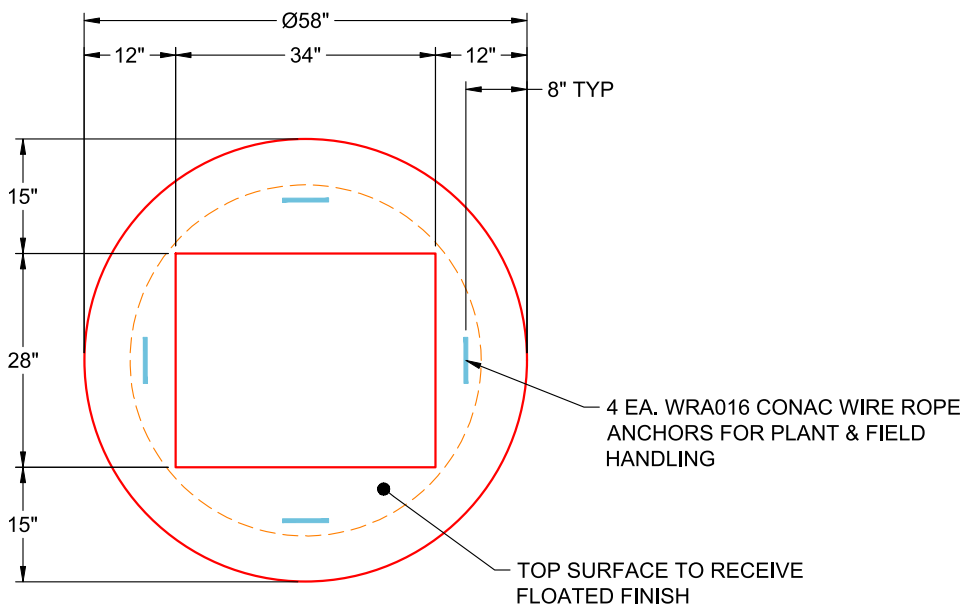

**PLAN VIEW
 (RIGHT SIDE UP)**

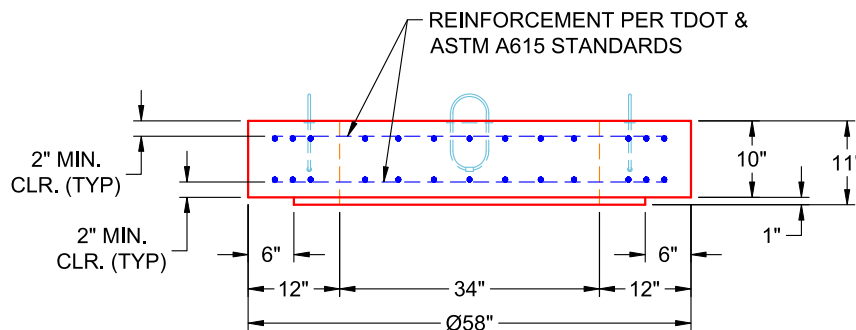

**FRONT VIEW
 (RIGHT SIDE UP)**

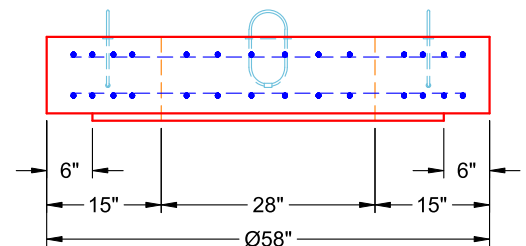

**SIDE VIEW
 (RIGHT SIDE UP)**

Coating (Int):
 Coating (Ext):

Seam Up: Flat
 Seam Dn: Flat

Wall Thickness: 5"

Height (Ext): 10"

Weight (Net): 1497 lb
 Volume (Net): 0.38cu.yd