

**PLAN VIEW  
(RIGHT SIDE UP)**

**GENERAL NOTES:**

1. MANUFACTURED PER ASTM C-913 (LATEST REVISION)
2. CONCRETE: 5,000 PSI AT 28 DAYS
3. REINFORCEMENT: #5 BAR @ 6" C.C. E.W. (GRADE 60) - 2" MIN. REBAR CLEARANCE (TYP)
4. WEIGHT: 2,813 LBS
5. HALLIDAY S1R 36" X 48" HATCH SUPPLIED BY ICAST - TO BE CAST INTO FLAT LID
6. HALLIDAY 4' ALUMINUM CEILING MOUNT LADDER SUPPLIED BY ICAST
7. TOP SURFACE TO RECEIVE LIGHT BRUSH FINISH
8. LIFTERS: 4 EA. 5CA14 CONAC A-ANCHORS FOR PLANT & FIELD HANDLING

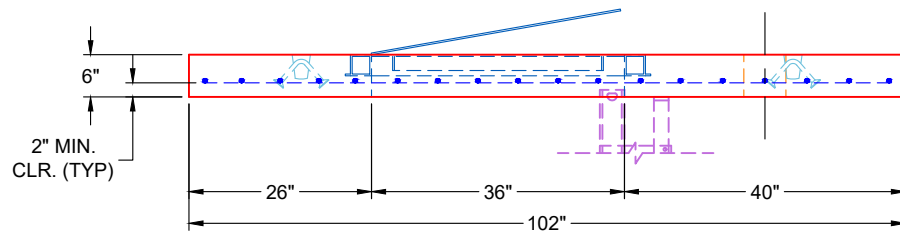

**FRONT VIEW  
(RIGHT SIDE UP)**

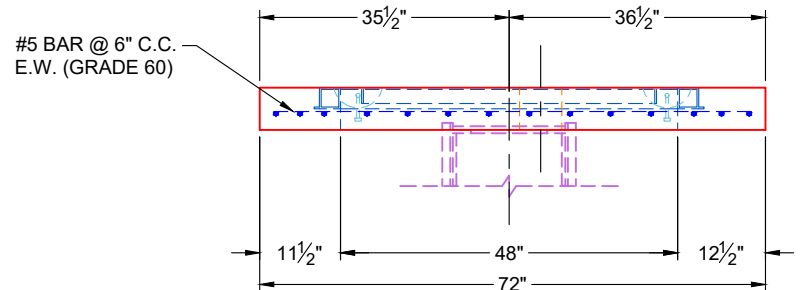

**SIDE VIEW  
(RIGHT SIDE UP)**

<b>PRODUCTION WORK ORDER</b>		PRODUCT I.D.: CTS	DESCRIPTION: 72" X 102" X 6" FLAT LID SPECIAL		
	<b>QUALITY CONTROL CHECKLIST</b> <input type="checkbox"/> ALL DIMENSIONS CORRECT. <input type="checkbox"/> LIFTERS INSTALLED. <input type="checkbox"/> HOLE LOCATION(S) CORRECT. <input type="checkbox"/> REINFORCING CORRECT. <input type="checkbox"/> HATCH LOCATION & ORIENTATION. <input type="checkbox"/> EDGES CHAMFERED. <input type="checkbox"/> SHIPLAP JOINT INSTALLED.	PRODUCT VIEW: RIGHT SIDE UP	CUSTOMER: WARREN COUNTY WATER DISTRICT		
		PLANT: BEAVER DAM, KY	PROJECT: WCWD FACILITY METER VAULTS		
		WEIGHT: 2,813 LBS	STRUCTURE: 54470 (3)		
		TOP SECTION JOINT: FLAT	ORDER NO: 25-4470		
		BASE SECTION JOINT: N / A	PE: J.H. ROSS	DRAWING: K. CARDWELL	
		QC CHECK INITIALS:	DATE: 12/08/25	SCALE: NTS	PG. 1 OF 1

**Job Number:**

25-4470

**Job Name:**

WCWD Facility Meter Vaults

**Structure:**

54470 (3)

**Note:**

Halliday S1R 36" x 48" Hatch

Supplied by iCast To Be Cast Into

Flat Lid