

**PLAN VIEW  
(RIGHT SIDE UP)**

3 EA. 5CA14 CONAC A-ANCHORS FOR PLANT & FIELD HANDLING

HALLIDAY S2R 60" X 42" HATCH SUPPLIED BY ICAST - TO BE CAST INTO FLAT LID

TOP SURFACE TO RECEIVE LIGHT BRUSH FINISH

**GENERAL NOTES:**

1. MANUFACTURED PER ASTM C-913 (LATEST REVISION)
2. CONCRETE: 5,000 PSI AT 28 DAYS
3. REINFORCEMENT: #5 BAR @ 6" C.C. E.W. (GRADE 60) - 2" MIN. REBAR CLEARANCE (TYP)
4. WEIGHT: 2,958 LBS
5. HALLIDAY S2R 60" X 42" HATCH SUPPLIED BY ICAST - TO BE CAST INTO FLAT LID
6. TOP SURFACE TO RECEIVE LIGHT BRUSH FINISH
7. LIFTERS: 3 EA. 5CA14 CONAC A-ANCHORS FOR PLANT & FIELD HANDLING

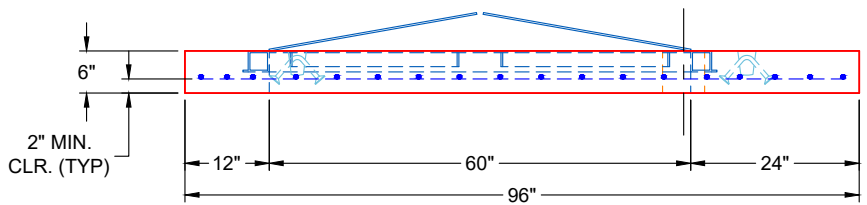

**FRONT VIEW  
(RIGHT SIDE UP)**

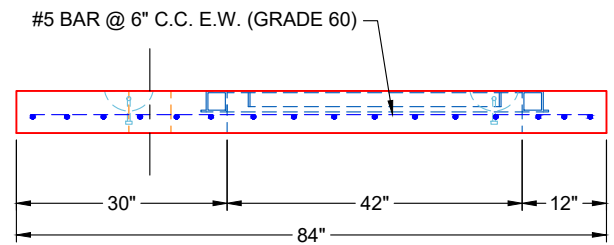

**SIDE VIEW  
(RIGHT SIDE UP)**

<b>PRODUCTION WORK ORDER</b>		PRODUCT I.D.: CTS	DESCRIPTION: 84" X 96" X 6" FLAT LID SPECIAL		
	<b>QUALITY CONTROL CHECKLIST</b>		PRODUCT VIEW: RIGHT SIDE UP		
	<input type="checkbox"/> ALL DIMENSIONS CORRECT. <input type="checkbox"/> LIFTERS INSTALLED. <input type="checkbox"/> HOLE LOCATION(S) CORRECT. <input type="checkbox"/> REINFORCING CORRECT. <input type="checkbox"/> HATCH LOCATION & ORIENTATION. <input type="checkbox"/> EDGES CHAMFERED. <input type="checkbox"/> SHIPLAP JOINT INSTALLED.		PLANT: BEAVER DAM, KY		
			WEIGHT: 2,958 LBS		
			TOP SECTION JOINT: FLAT		
			BASE SECTION JOINT: N / A		
	QC CHECK INITIALS:		DATE: 12/08/25	SCALE: NTS	PG. 1 OF 1
			PE: J.H. ROSS	DRAWING: K. CARDWELL	
		PROJECT: WCWD FACILITY METER VAULTS		STRUCTURE: 54470 (2)	
		ORDER NO: 25-4470			

**Job Number:**

25-4470

**Job Name:**

WCWD Facility Meter Vaults

**Structure:**

54470 (2)

**Note:**

Halliday S2R 60" x 42" Hatch

Supplied by iCast To Be Cast Into

Flat Lid