

Job Name: 25-4448 Chipotle Frankfort  
 Job Location: Frankfort, KY  
 Contractor: Lagco Inc.

Plant: Beaver Dam

Tech: S. Felletter

2/5/2026 9:27:22 AM

PC: C. Goff



**Structure ID: ST-4 (5)**

**P2 MH048LD12-24X30RECT**

**MH FLAT TOP w/24"x30" Hole F/G**

- P3) 24" x 30" - CASTING HEIGHT - 3.75"
- P2) 48" - MH FLAT TOP w/24"x30" Hole F/G - 12"
- P1) 48" - MH BASE T/n - 36"
- 1) 48" - Conseal CS-102 1.00"
- 1) 24" x 30" - Conseal CS-102 1.00"
- 2) Hole - 16
- 3) MH Step ML-10-TDS-NCR - 10"

- Structure Notes:
1. PER ASTM C478 SPECIFICATIONS.
  2. CONCRETE = 4,000 PSI AT 28 DAYS.
  3. REINFORCING PER ASTM A615 (GRADE 60).
    - TOP SLAB (As .62) #5 BARS AT 6" C.C.E.W..
    - RISER/WALLS (As .12)
    - FLOOR (As .31) #5 BARS AT 12" C.C.E.W.
  4. CASTING HOE KY-460-11 BY ICAST.

Structure Total: 5552 lb

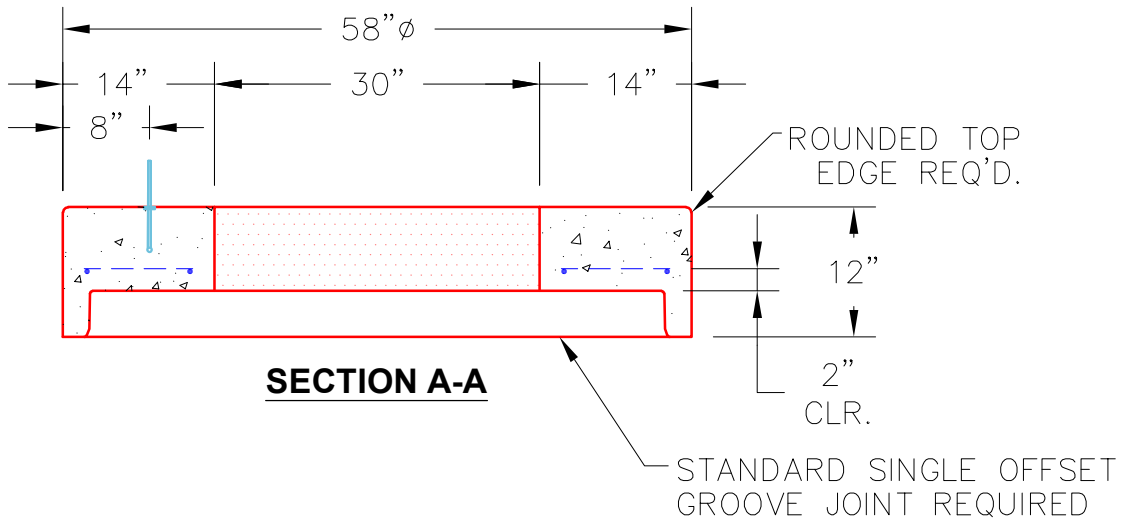
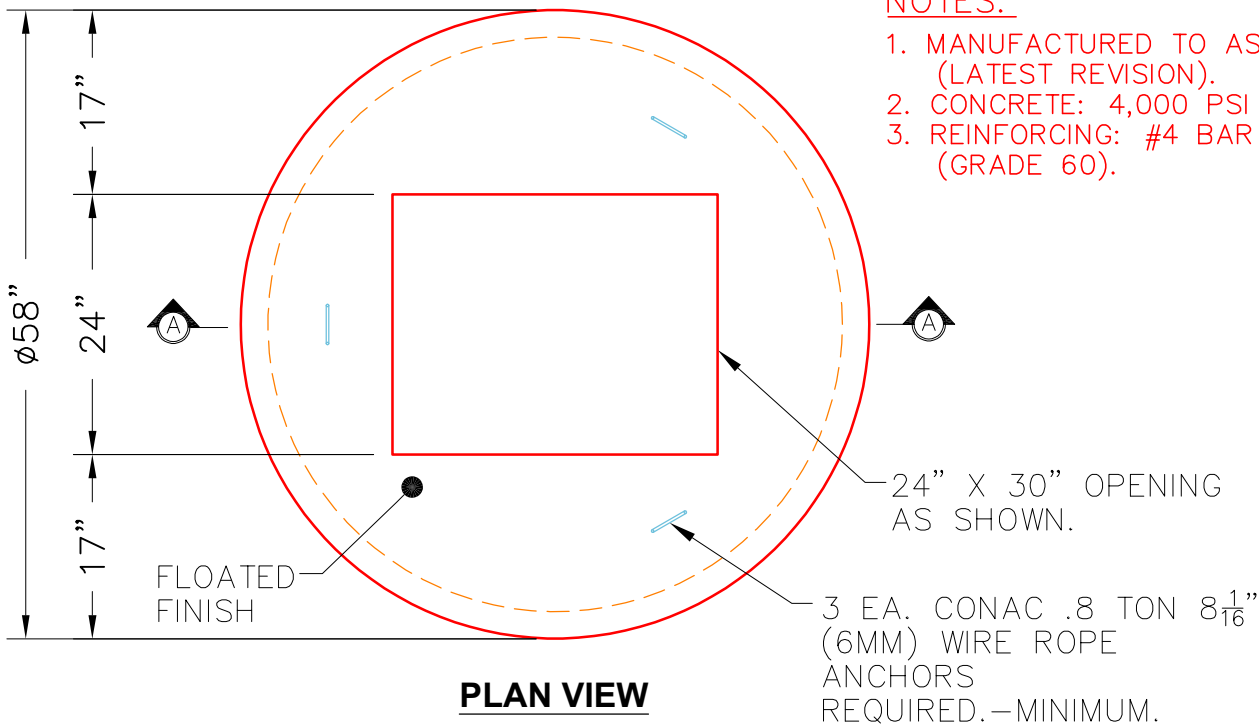

Coating (Int): Coating (Ext):	Seam Up: Flat Seam Dn: Groove	Wall Thickness: 5"	Height (Ext): 12"	Weight (Net): 1935 lb Volume (Net): 0.49cu.yd
----------------------------------	----------------------------------	--------------------	-------------------	--