

**PLAN VIEW
(UPSIDE DOWN)**

GENERAL NOTES:

1. MANUFACTURED PER ASTM C-890-13 (LATEST REVISION)
2. CONCRETE: 5,000 PSI AT 28 DAYS
3. REINFORCEMENT: #5 BAR @ 8" C.C. E.W. (GRADE 60) - 2" MIN. REBAR CLEARANCE (TYP)
4. TOTAL WEIGHT (BASE & BAFFLE WALL) 20,450 LBS
 - FIRST POUR (BASE): 19,407 LBS
 - SECOND POUR (BAFFLE WALL): 1,043 LBS
5. POUR BASE & THEN POUR INTERIOR BAFFLE WALL (SEE PAGE 2 OF 2 FOR DETAILS)
6. (2) TRELLEBORG S106-8SRWS BOOTS SUPPLIED BY ICAST

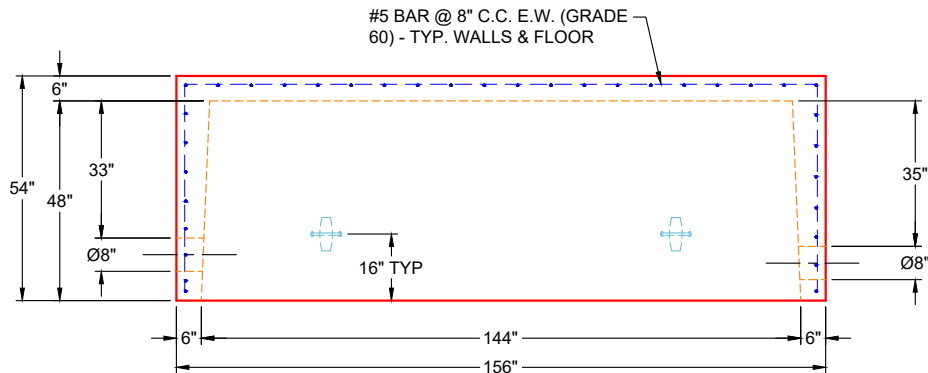

**VIEW A
(UPSIDE DOWN)**

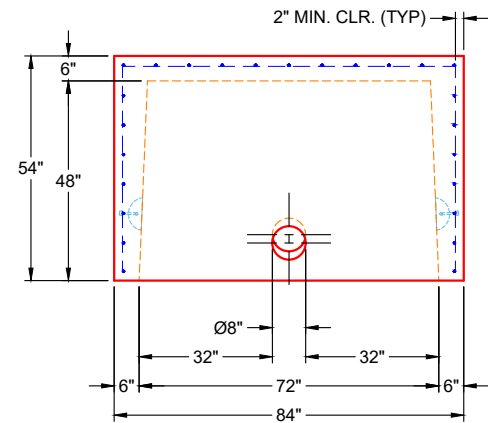

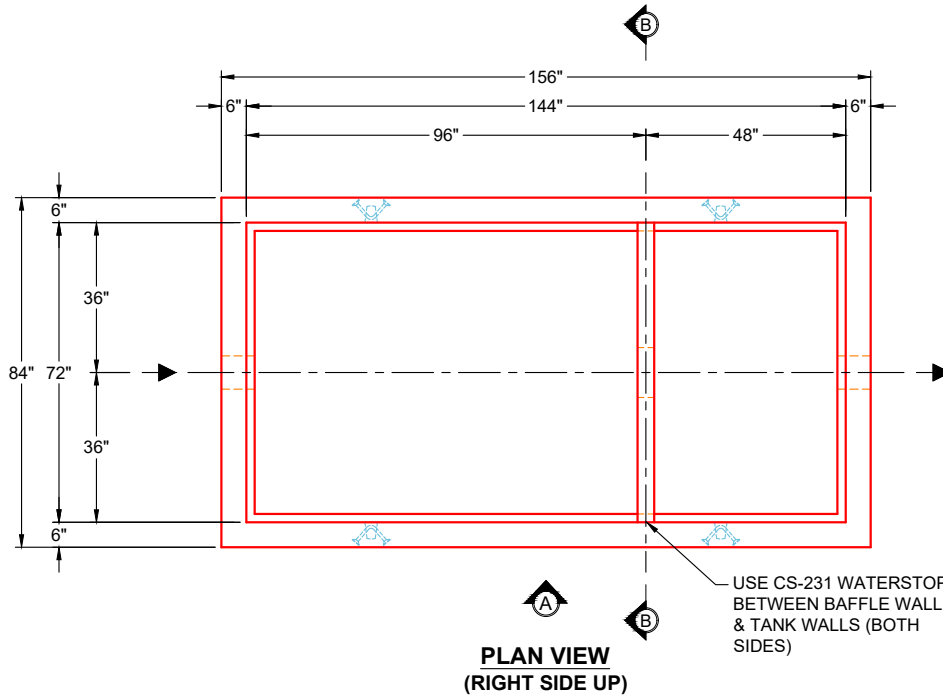

**VIEW B
(UPSIDE DOWN)**

PRODUCTION WORK ORDER		PRODUCT I.D.: BX072144-06W06F-VF	DESCRIPTION: 72" X 144" X 48" 1,500 GAL GREASE TRAP BASE		
	QUALITY CONTROL CHECKLIST <input type="checkbox"/> ALL DIMENSIONS CORRECT. <input type="checkbox"/> LIFTERS INSTALLED. <input type="checkbox"/> HOLE LOCATION(S) CORRECT. <input type="checkbox"/> REINFORCING & SPACING CORRECT. <input type="checkbox"/> BAFFLE POURED CORRECTLY. <input type="checkbox"/> BOOTS & BANDS INSTALLED. <input type="checkbox"/> JOINT INSTALLED.	PRODUCT VIEW: UPSIDE DOWN	CUSTOMER: LAGCO INC.		
		PLANT: BEAVER DAM, KY	PROJECT: CHIPOTLE CARRIAGE GATE		
		WEIGHT: 19,407 LBS (20,450 LBS BASE W/ BAFFLE)	STRUCTURE: 54436 (9)		
		TOP SECTION JOINT: N / A	ORDER NO: 25-4436		
		BASE SECTION JOINT: FLAT	PE: J.H. ROSS	DRAWING: K. CARDWELL	
		QC CHECK INITIALS:	DATE: 01/27/26	SCALE: NTS	PG. 1 OF 2

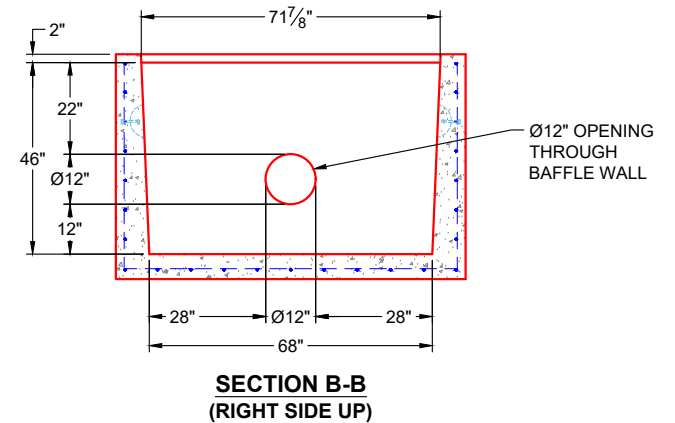
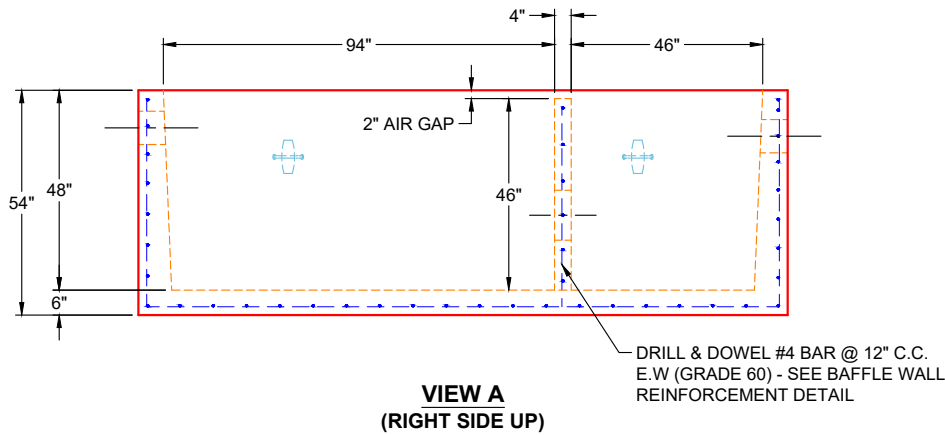
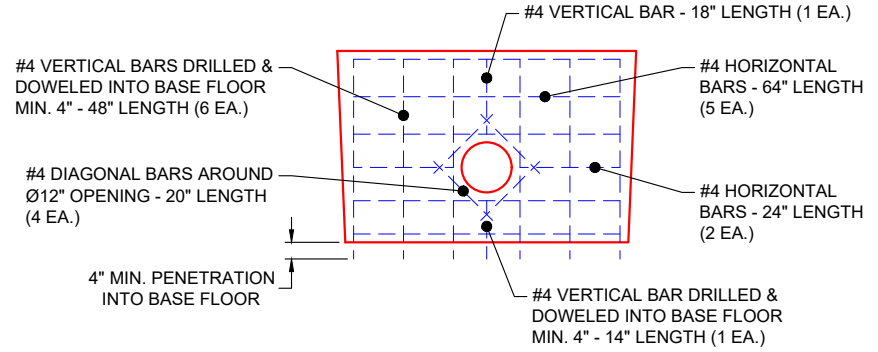

- GENERAL NOTES:**
1. MANUFACTURED PER ASTM C-890-13 (LATEST REVISION)
 2. CONCRETE: 5,000 PSI AT 28 DAYS
 3. REINFORCEMENT: #4 BAR @ 12" C.C. E.W. (GRADE 60) - SEE BAFFLE WALL REINFORCEMENT DETAIL
 4. TOTAL WEIGHT (BASE & BAFFLE WALL) 20,450 LBS
 - FIRST POUR (BASE): 19,407 LBS
 - SECOND POUR (BAFFLE WALL): 1,043 LBS
 5. THIS DRAWING IS TO BE USED FOR POURING THE BAFFLE WALL



PRODUCTION WORK ORDER		PRODUCT I.D.: BX72144-BAFF-4	DESCRIPTION: 72" X 144" X 48" 1,500 GAL GREASE TRAP BASE - ADD BAFFLE		
	QUALITY CONTROL CHECKLIST	PRODUCT VIEW: RIGHT SIDE UP	CUSTOMER: LAGCO INC.		
	<input type="checkbox"/> ALL DIMENSIONS CORRECT. <input type="checkbox"/> LIFTERS INSTALLED. <input type="checkbox"/> HOLE LOCATION(S) CORRECT. <input type="checkbox"/> REINFORCING & SPACING CORRECT. <input type="checkbox"/> BAFFLE POURED CORRECTLY. <input type="checkbox"/> BOOTS & BANDS INSTALLED. <input type="checkbox"/> JOINT INSTALLED.	PLANT: BEAVER DAM, KY	PROJECT: CHIPOTLE CARRIAGE GATE		
		WEIGHT: 1,043 LBS (20,450 LBS BASE W/ BAFFLE)	STRUCTURE: 54436 (9)		
		TOP SECTION JOINT: N / A	ORDER NO: 25-4436		
		BASE SECTION JOINT: FLAT	PE: J.H. ROSS	DRAWING: K. CARDWELL	
		QC CHECK INITIALS:	DATE: 01/27/26	SCALE: NTS	PG. 2 OF 2