

Job Name: 25-4430 KYTC Daviess Co Call 104 (2511035)  
 Job Location: Owensboro, KY  
 Contractor: Ragle, Inc.

Plant: 100

3/11/2026 2:14:41 PM

Tech: Jared - A

PC: Andy Chambers



**Structure ID: 8800 (26)**

**P2 BX3636\_08LD08**

**CB FLAT TOP 8"W SOLID**

- P2) 36" x 36" - CB FLAT TOP 8"W SOLID - 8"
- P1) 36" x 36" - BOX BASE 8inW, 8inF, Variable Ht - 33"
- 1) 36" x 36" - Conseal CS-102 1.00"
- 1) Hole - 30
- 2) Hole - 24

1815 lb  
 4632 lb  
 0 lb  
 0 lb  
 0 lb  
 -----  
 Structure Total: 6447 lb

**Structure Notes:**

- \*\*\*KYTC STATE PROJECT\*\*
- 1. KYTC JUNCTION BOX / PER ASTM C913 SPEC'S.
- 2. CONCRETE = 4,000 PSI AT 28 DAYS.
- 3. SOLID TOP SLAB - NO CASTING.
- 4. REINFORCING PER ASTM A615 (GRADE 60).
  - TOP SLAB (As. 62) #5 BARS AT 6" C.C.E.W.
  - WALLS (As .31) #5 BARS AT 12" C.C.E.W.
  - FLOOR (As .31) #5 BARS AT 12: C.C.E.W.

3 EA. CONAC .8 TON 8<sup>1</sup>/<sub>16</sub>"  
 (6MM) WIRE ROPE ANCHORS  
 REQUIRED—MINIMUM.

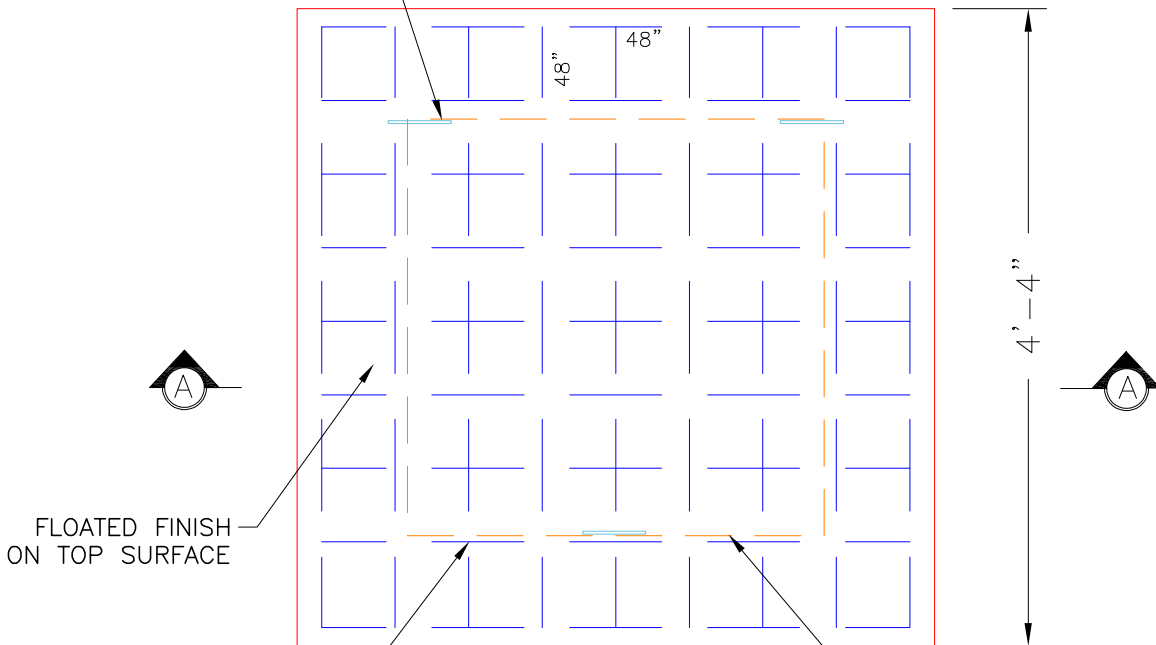

**PLAN VIEW**

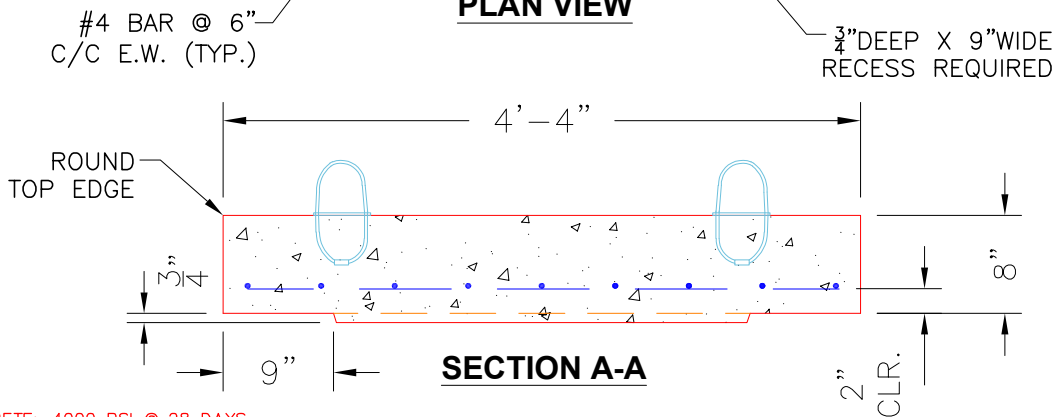

**SECTION A-A**

**NOTES:**

- CONCRETE: 4000 PSI @ 28 DAYS.
- MANUFACTURE TO KYTC SPECIFICATIONS.
- REINFORCING: #5 BAR @ 6" C/C E.W.—GRADE 60.  
 (BOTTOM LAYER ONLY)
- 3 EA. CONAC WIRE LOOP LIFTERS REQUIRED.

**#4 BAR CUT LIST**  
 18 EA. @ 48"

Coating (Int):  
 Coating (Ext):

Seam Up: Flat  
 Seam Dn: Flat

Wall Thickness: 8"

Height (Ext): 8"

Weight (Net): 1815 lb  
 Volume (Net): 0.46cu.yd