

Job Name: 25-4430 KYTC Daviess Co Call 104 (2511035)
 Job Location: Owensboro, KY
 Contractor: Ragle, Inc.

Plant: 100

3/11/2026 2:14:42 PM

Tech: Jared - A

PC: Andy Chambers



Structure ID: 8750 (27)

P2 BX3636_08LD08

CB FLAT TOP 8"W SOLID

- P2) 36" x 36" - CB FLAT TOP 8"W SOLID - 8"
- P1) 36" x 36" - BOX BASE 8inW, 8inF, Variable Ht - 25"
- 1) 36" x 36" - Conseal CS-102 1.00"
- 2) Hole - 24

Structure Total:

1815 lb
 4162 lb
 0 lb
 0 lb

 5977 lb

Structure Notes:

- ***KYTC STATE PROJECT**
- 1. KYTC JUNCTION BOX / PER ASTM C913 SPEC'S.
- 2. CONCRETE = 4,000 PSI AT 28 DAYS.
- 3. SOLID TOP SLAB - NO CASTING.
- 4. REINFORCING PER ASTM A615 (GRADE 60).
 - TOP SLAB (As. 62) #5 BARS AT 6" C.C.E.W.
 - WALLS (As .31) #5 BARS AT 12" C.C.E.W.
 - FLOOR (As .31) #5 BARS AT 12: C.C.E.W.

3 EA. CONAC .8 TON 8¹/₁₆"
 (6MM) WIRE ROPE ANCHORS
 REQUIRED—MINIMUM.

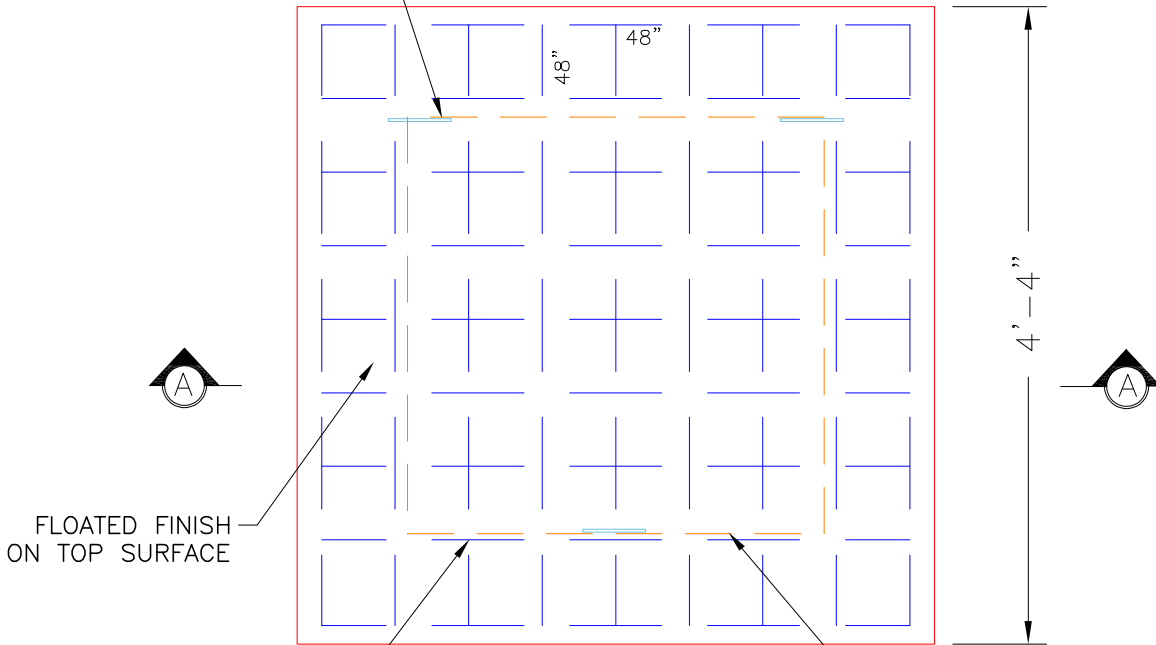

PLAN VIEW

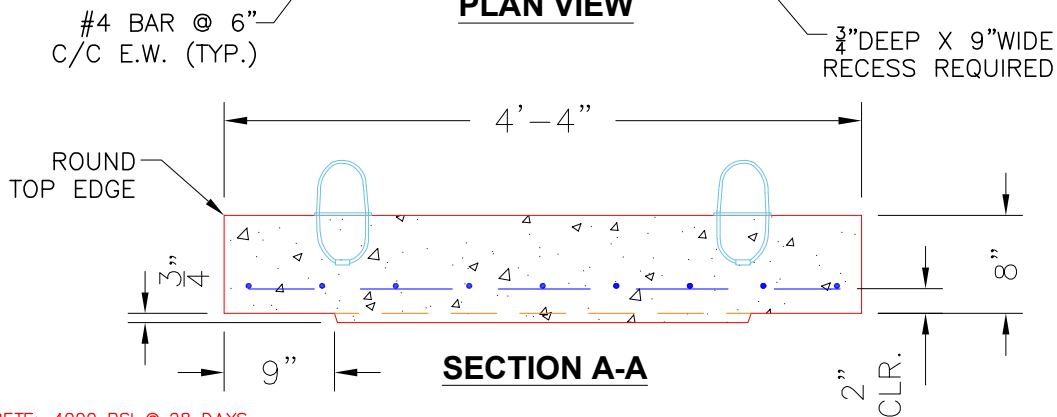

SECTION A-A

NOTES:

- CONCRETE: 4000 PSI @ 28 DAYS.
- MANUFACTURE TO KYTC SPECIFICATIONS.
- REINFORCING: #5 BAR @ 6" C/C E.W.—GRADE 60.
 (BOTTOM LAYER ONLY)
- 3 EA. CONAC WIRE LOOP LIFTERS REQUIRED.

#4 BAR CUT LIST
 18 EA. @ 48"

Coating (Int):
 Coating (Ext):

Seam Up: Flat
 Seam Dn: Flat

Wall Thickness: 8"

Height (Ext): 8"

Weight (Net): 1815 lb
 Volume (Net): 0.46cu.yd