

Job Name: 25-4429 - KYTC Carter Co Call 102 (251120)
 Job Location: Grayson, KY 41143
 Contractor: Allard Excavation, LLC.

Plant: Beaver Dam, KY
 2/2/2026 9:56:30 AM

Tech: J. Horsley - A
 PC: Trevor Lewis



Structure ID: 7665(17)

P2 BXLD3636FL-8T8WSP

BX FLAT LID 8inW SPEC. (KY JB-B1) F/F

- P3) CASTING (cast in) - 0
- P2) 36" x 36" - BX FLAT LID 8inW SPEC. (KY JB-B1) F/F - 8"
- P1) 36" x 36" - BOX BASE 8inW, 8inF, Variable Ht F/n - 32"
- 1) 36" x 36" - Conseal CS-102 1.00"
- 1) Hole - 32

0 lb
 1511 lb
 5056 lb
 0 lb
 0 lb

 0 lb
 Structure Total: 6568 lb

- Structure Notes:**
 ***KYTC STATE PROJECT**
 PLAN LABEL: JUNCTION BOX TYPE B
1. KYTC JUNCTION BOX / PER ASTM C913 SPEC'S.
 2. CONCRETE = 4,000 PSI AT 28 DAYS.
 3. TOP SLAB w KYTC TYPE 1 F/C CAST FLUSH.
 4. REINFORCING PER ASTM A615 (GRADE 60).
 - TOP SLAB (As. 62) #5 BARS AT 6" C.C.E.W.
 - WALLS (As .31) #5 BARS AT 12" C.C.E.W.
 - FLOOR (As .31) #5 BARS AT 12: C.C.E.W.

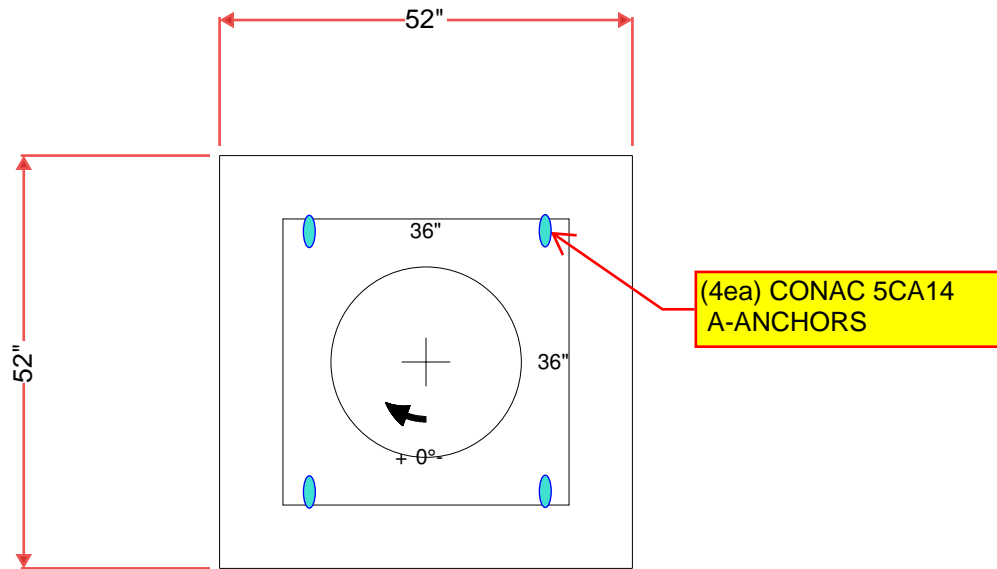

LITE BRUSH FINISH ON TOP SURFACE

HOE KY-210 F/C CAST INTO CENTER OF TOP SLAB

#5 BARS AT 6" C.C.E.W

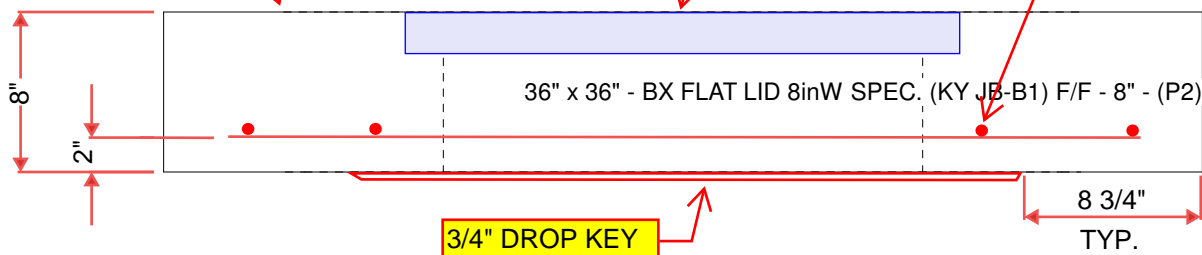

Coating (Int):
 Coating (Ext):

Seam Up: Flat
 Seam Dn: Flat

Wall Thickness: 8"

Height (Ext): 8"

Weight (Net): 1511 lb
 Volume (Net): 0.39cu.yd