



Structure ID: 10+80.07

P1 HWSFCRSTN12D

12" - S&F CREEKSTONE HEADWALL w/DISS F/F

DIMENSIONS											
PIPE Ø	A	B	C	D	E	F	G	H	I	WEIGHT	DISSIPATORS
12"	2'-9"	3'-6"	2'-0"	1'-6"	4'-0"	3"	2 ³ / ₈ "	1'-8"	4'-9"	3,161 LBS.	1 EA.

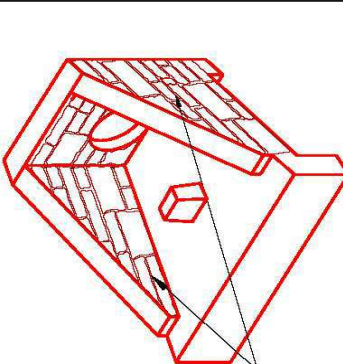

CREEKSTONE HEADWALL LINER
 (DAYTON SUPERIOR - BUFFALO DRYSTACK)
 INTERIOR AND EXTERIOR WALLS

"A-ANCHOR" LIFTING SYSTEM
 FOR PLANT & FIELD HANDLING.

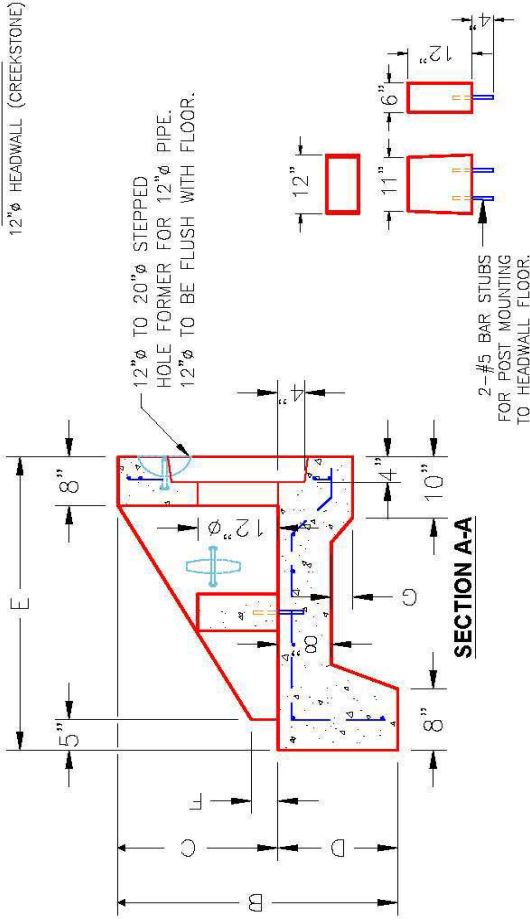
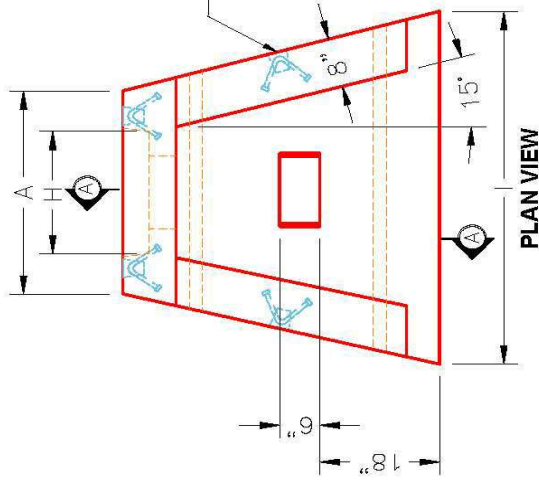

DISSIPATOR BLOCK DETAIL

FRONT ELEVATION

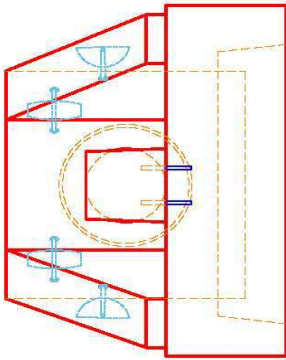

- NOTES:**
1. CONCRETE: 4500 PSI @ 28 DAYS.
 2. REINFORCING: #4 BAR @ 12" C/C E.W.-GRADE 60, (WITH 2" CONCRETE COVER MINIMUM)
 3. REINFORCING BARS TO BE TACK WELDED OR TIED.
 4. DRAWING TO BE USED IN CONJUNCTION WITH KYTC STD. DRAWING RDH-02D-03 AND THE STANDARD SPECIFICATIONS FOR ROAD AND BRIDGE CONSTRUCTION.
 5. CHAMFER ON ALL EXPOSED EDGES.

DESCRIPTION:	12in SLOPED & FLARED CREEKSTONE HEADWALL W/ ENERGY DISSIPATORS
CUSTOMER:	STOCK
PROJECT:	STOCK
STRUCTURE ID.:	STOCK
QUOTE/SALES ORDER NO.:	
PC:	DRAWING: J. HORSLEY
DATE:	02/06/24
SCALE:	NTS
PG.	1 of 1

PRODUCT I.D.:	HWSFCRSTN12D
PRODUCT VIEW:	RIGHT SIDE UP
PLANT:	BEAVER DAM, KY.
WEIGHT:	3,161 LBS.
TOP SECTION JOINT:	N/A
BASE SECTION JOINT:	N/A
QC CHECK INITIALS:	

PRODUCTION WORK ORDER	
	QUALITY CONTROL CHECKLIST <input type="checkbox"/> ALL DIMENSIONS CORRECT. <input type="checkbox"/> LIFTERS INSTALLED. <input type="checkbox"/> STEPPED HF CORRECT SIZE. <input type="checkbox"/> REINFORCING CORRECT. <input type="checkbox"/> DISSIPATOR BLOCK INSTALLED. <input type="checkbox"/> EDGES CHAMFERED. <input type="checkbox"/> ALL PATCHWORK ACCEPTABLE.

THIS DRAWING IS THE PROPERTY OF INFRASTRUCTURE PRECAST, INC. ANY USE OR DUPLICATION OF THIS DRAWING WITHOUT PRIOR AUTHORIZATION IS STRICTLY PROHIBITED.