



**Structure ID: 10+80.07**

**P1 HWSFCRSTN12D**

**12" - S&F CREEKSTONE HEADWALL w/DISS F/F**

DIMENSIONS											
PIPE $\phi$	A	B	C	D	E	F	G	H	I	WEIGHT	DISSIPATORS
12"	2'-9"	3'-6"	2'-0"	1'-6"	4'-0"	3"	2 $\frac{3}{8}$ "	1'-8"	4'-9"	3,161 LBS.	1 EA.

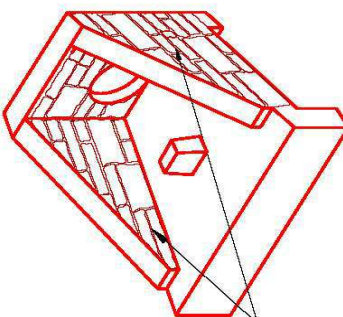

CREEKSTONE HEADWALL LINER  
 (DAYTON SUPERIOR - BUFFALO DRYSTACK)  
 INTERIOR AND EXTERIOR WALLS

"A-ANCHOR" LIFTING SYSTEM  
 FOR PLANT & FIELD HANDLING.

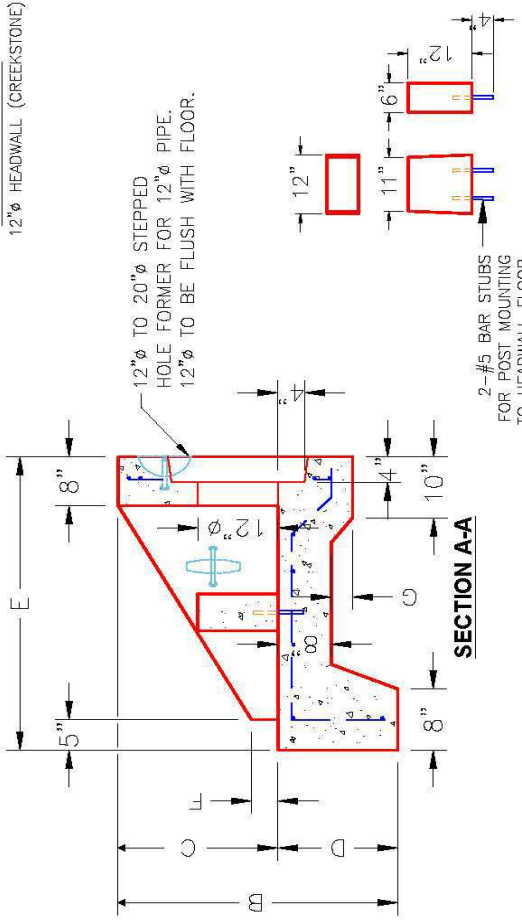
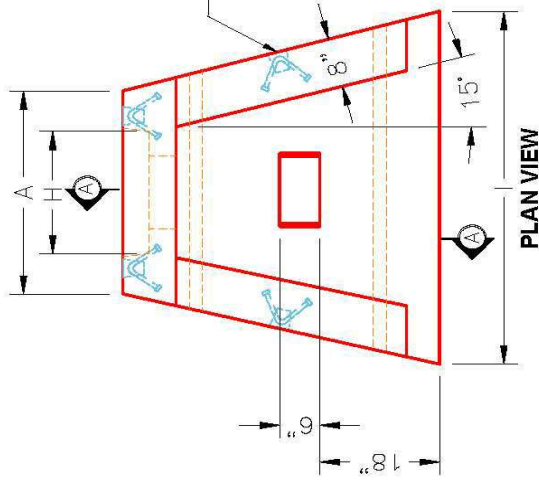

**DISSIPATOR BLOCK DETAIL**

DESCRIPTION: 12in SLOPED & FLARED CREEKSTONE HEADWALL W/ ENERGY DISSIPATORS

CUSTOMER:	STOCK
PROJECT:	STOCK
STRUCTURE ID.:	STOCK
QUOTE/SALES ORDER NO.:	
PC:	DRAWING: J. HORSLEY
DATE:	02/06/24
SCALE:	NTS
PG.	1 of 1

**FRONT ELEVATION**

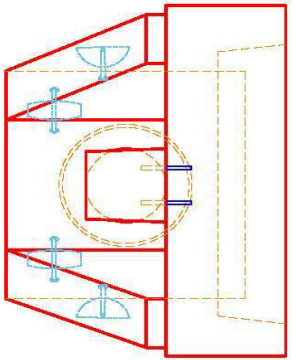

- NOTES:**
1. CONCRETE: 4500 PSI @ 28 DAYS.
  2. REINFORCING: #4 BAR @ 12" C/C E.W. - GRADE 60, (WITH 2" CONCRETE COVER MINIMUM)
  3. REINFORCING BARS TO BE TACK WELDED OR TIED.
  4. DRAWING TO BE USED IN CONJUNCTION WITH KYTC STD. DRAWING RDH-02D-03 AND THE STANDARD SPECIFICATIONS FOR ROAD AND BRIDGE CONSTRUCTION.
  5. CHAMFER ON ALL EXPOSED EDGES.

**PRODUCTION WORK ORDER**

PRODUCT I.D.:	HWSFCRSTN12D
PRODUCT VIEW:	RIGHT SIDE UP
PLANT:	BEAVER DAM, KY.
WEIGHT:	3,161 LBS.
TOP SECTION JOINT:	N/A
BASE SECTION JOINT:	N/A
QC CHECK INITIALS:	

QUALITY CONTROL CHECKLIST	
<input type="checkbox"/>	ALL DIMENSIONS CORRECT.
<input type="checkbox"/>	LIFTERS INSTALLED.
<input type="checkbox"/>	STEPPED HF CORRECT SIZE.
<input type="checkbox"/>	REINFORCING CORRECT.
<input type="checkbox"/>	DISSIPATOR BLOCK INSTALLED.
<input type="checkbox"/>	EDGES CHAMFERED.
<input type="checkbox"/>	ALL PATCHWORK ACCEPTABLE.

