



Structure ID: S-A3

P1 HWSF15

15" - SLOPED & FLARED HEADWALL F/F

DIMENSIONS										
PIPE Ø	A	B	C	D	E	F	G	H	I	WEIGHT
15"	2'-8"	3'-6"	2'-0"	1'-8"	4'-0"	3"	2'	2'-0"	4'-0"	3,181 LBS.

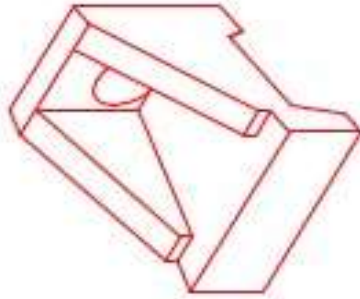

ISOMETRIC VIEW
15" HEADWALL

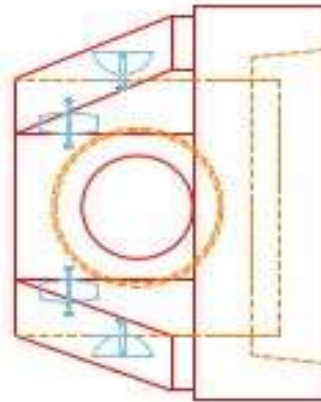
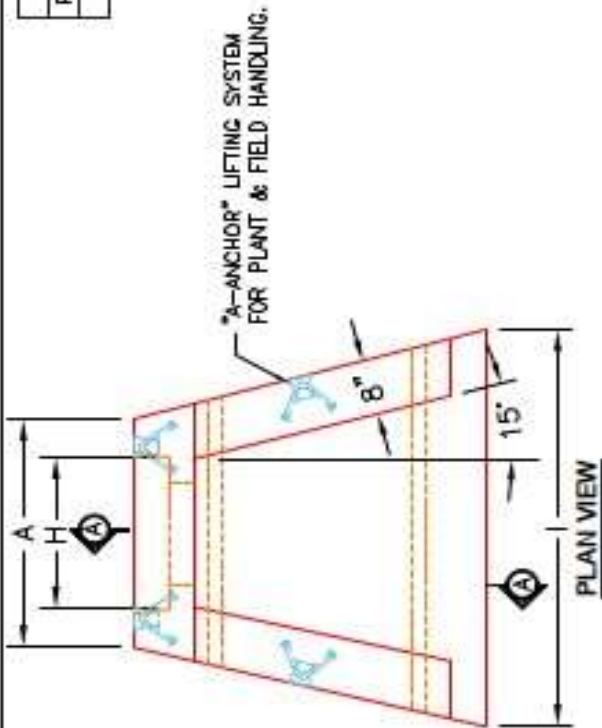
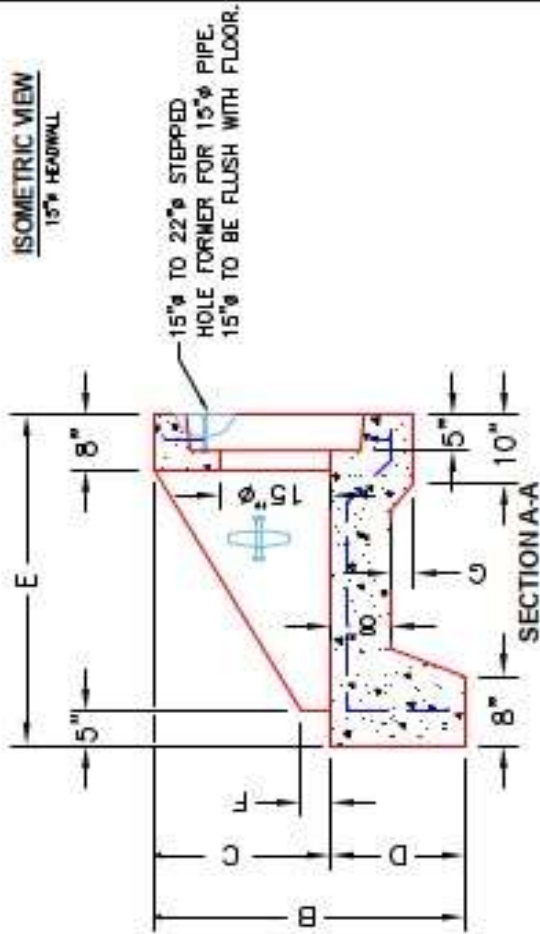

FRONT ELEVATION

- NOTES:**
1. CONCRETE: 4500 PSI @ 28 DAYS.
 2. REINFORCING: #4 BAR @ 15" C/C E-W-GRADE ØØ, (WITH 2" CONCRETE COVER MINIMUM)
 3. REINFORCING BARS TO BE TACK WELDED OR TIED.
 4. DRAWING TO BE USED IN CONJUNCTION WITH KYTC STD. DRAWING PDH-020-03 AND THE STANDARD SPECIFICATIONS FOR ROAD AND BRIDGE CONSTRUCTION.
 5. CHAMFER ON ALL EXPOSED EDGES.

PRODUCTION WORK ORDER		PRODUCT I.D.: HWSF15	
QUALITY CONTROL CHECKLIST		DESCRIPTION: KYTC 15" SLOPED & FLARED HEADWALL	
<input type="checkbox"/>	ALL DIMENSIONS CORRECT.	CUSTOMER: STOCK	
<input type="checkbox"/>	LIFTERS INSTALLED.	PROJECT: STOCK INVENTORY	
<input type="checkbox"/>	STEPS HF CORRECT SIZE.	STRUCTURE D.: N/A	
<input type="checkbox"/>	REINFORCING CORRECT.	QUOTE/SALES ORDER NO: N/A	
<input type="checkbox"/>	DISPATCHER BLOCK INSTALLED.	CHECK: J.H. ROSS, PE	DRAWING: N. RICHARDS
<input type="checkbox"/>	EDGES CHAMFERED.	DATE: 09/15/22	SCALE: NTS
<input type="checkbox"/>	ALL PATCHWORK ACCEPTABLE.		PG. 1 of 1

