

Job Name: 25-4349 Lunsford St. Drainage Repair
 Job Location: Madisonville, KY
 Contractor: Knight Construction & Excavating, Inc.

Plant: Beaver Dam

Tech: J. Coppage

2/9/2026 10:50:53 AM

PC: T. Lewis



Structure ID: BOX CULVERT

P5 BC096048-08WLF-9H

BOX CULVERT (08W/08F/08T)

- P5) 96" x 48" - BOX CULVERT (08W/08F/08T) - 93"
- P4) 96" x 48" - BOX CULVERT (08W/08F/08T) - 69"
- P3) 96" x 48" - BOX CULVERT (08W/08F/08T) - 69"
- P2) 96" x 48" - BOX CULVERT (08W/08F/08T) - 69"
- P1) 96" x 48" - BOX CULVERT (08W/08F/08T) - 58"
- 1) JOINT WRAP - 0.065"x12"x50' CONSEAL CS212
- 1) JOINT WRAP PRIMER - CONSEAL CS-75 (1 gal.)
- 5) 96" x 48" - Conseal CS-102 1.00"

21242 lb
 15760 lb
 15760 lb
 15760 lb
 13248 lb
 0 lb
 0 lb
 0 lb

 Structure Total: 81770 lb

NOTES:

1. BOX CULVERT IS DESIGNED PER SECTION 605 OF THE KYTC STANDARD SPECIFICATION FOR ROAD & BRIDGE CONSTRUCTION.
2. LOAD REQUIREMENTS PER KY-HL93 (KY TABLE 1)
3. KYTC AND ASTM RATED FOR 0' - 2' COVER.
4. COVER DEPTH = 0' - 2'
5. CONCRETE: 6,500 PSI AT 28 DAYS.
6. REINFORCING: AS SHOWN BY WINFORD PATRONE.
7. BOX CULVERT TO BE SEALED WITH CS-102 ROLL BUTYL MASTIC & CS-212 12" WRAP. (SUPPLIED BY ICAST).
8. WEIGHT: 21,242 LBS.

Rim: 30' Rim to Invert: 0' Slack: 2" Sump: 0" Step Position:

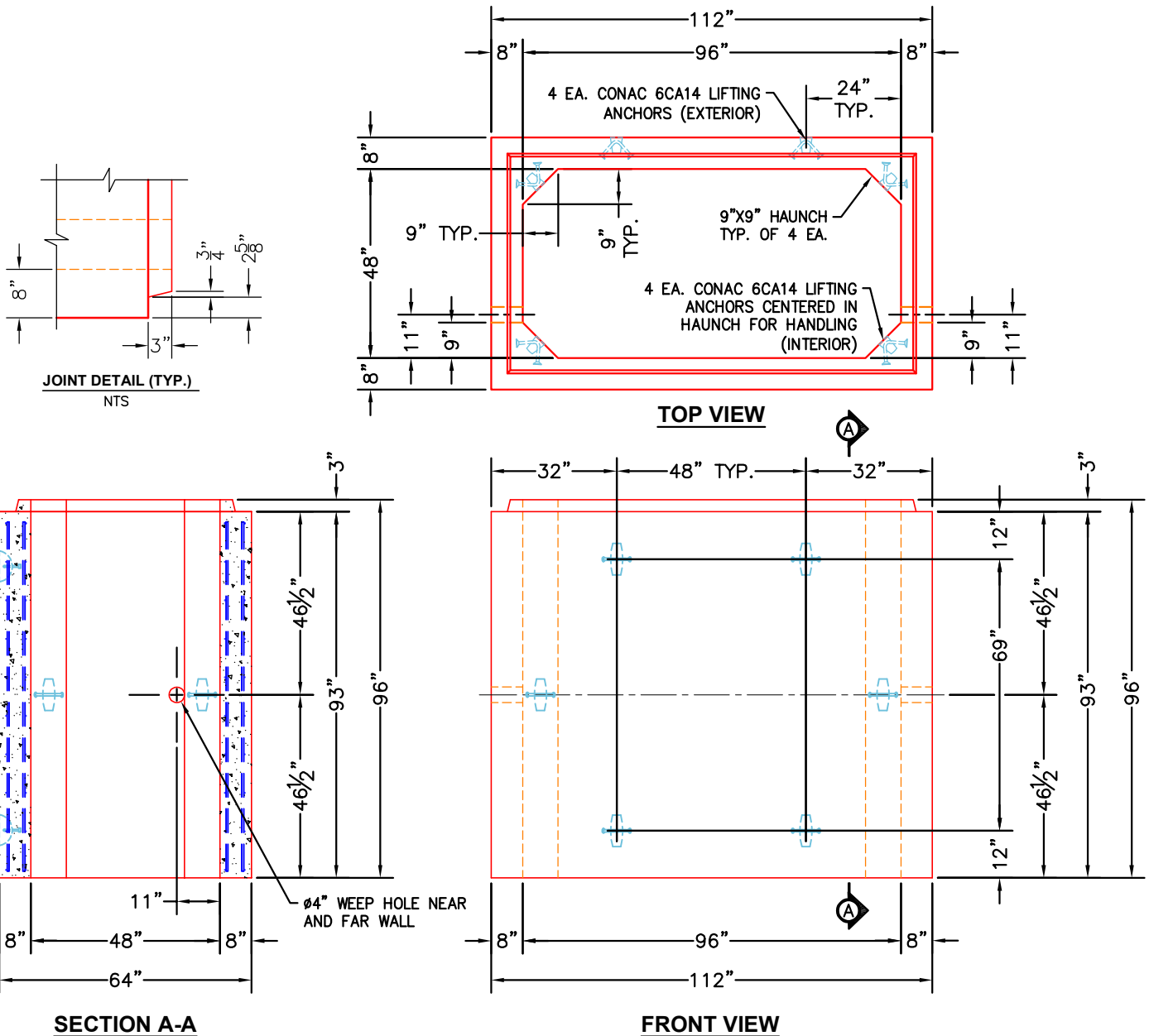

Coating (Int): Coating (Ext):	Seam Up: Tongue Seam Dn: Flat	Wall Thickness: 8" Floor Height: 0"	Height (Int): 93" Height (Ext): 93"	Weight (Net): 19978 lb Volume (Net): 5.1cu.yd
----------------------------------	----------------------------------	--	--	--

NOTE: SEE "PRECAST CONCRETE JUNCTION BOXES AND PRECAST BOX CULVERTS" SHEET FOR SUMMARY OF BUILDING AND DESIGN CODES, MATERIALS REQUIREMENTS, AND DESIGN LOADS.
 NOTE: ICAST WORKING DRAWINGS FOR ADDITIONAL INFORMATION.



**25-4349 Lunsford St. Drainage Repair
 REINFORCEMENT INFORMATION
 Box Culvert
 SECTION P5 (E)**

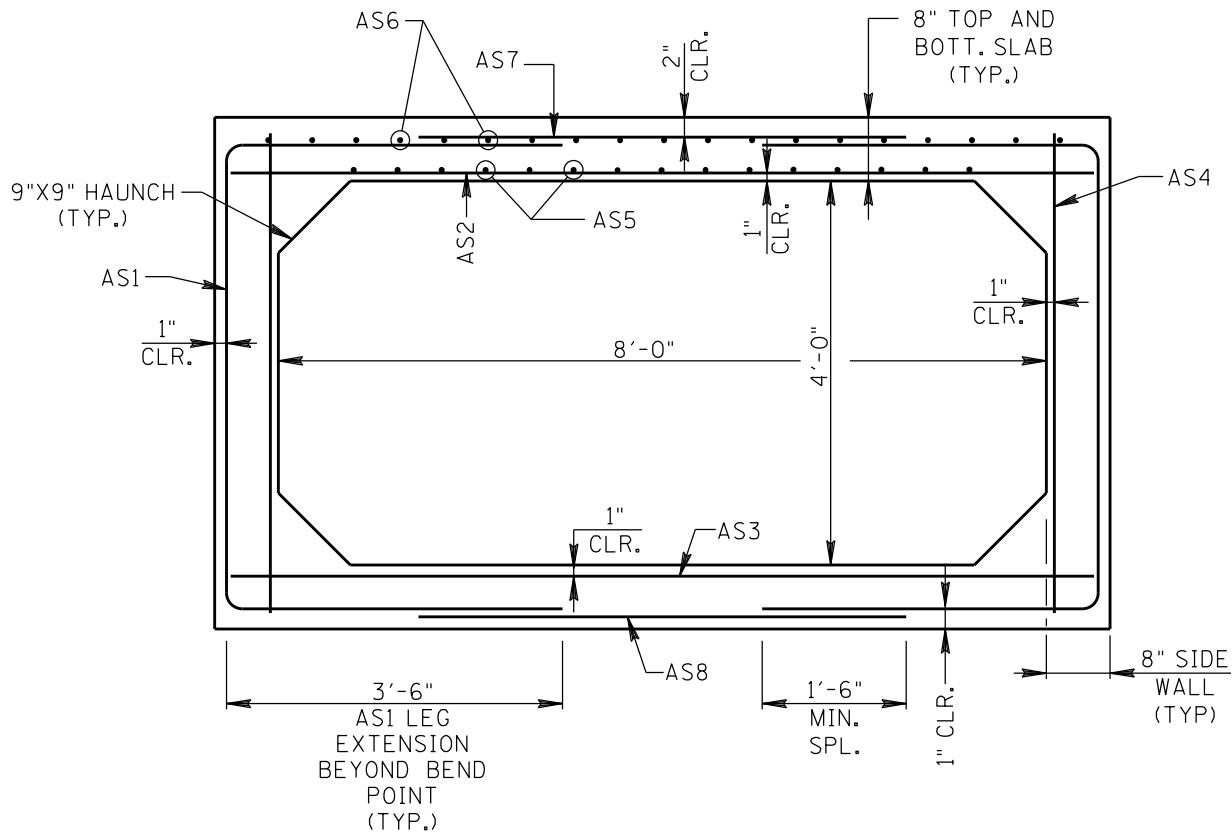

8'X4' PRECAST BOX CULVERT SECTION: SECTION "E"

NOTE: F'c-min=6,500 P.S.I.

NOT TO SCALE

LOCATION	AREA OF STEEL (IN ²)	
	MAX. REQ'D.	TO BE PROVIDED
AS1	.511	NO. 5'S @ 7", AS=.531
AS2	.738	NO. 5'S @ 3½", AS=1.062
AS3	.455	NO. 5'S @ 7", AS=.531
AS4	.192	NO. 4'S @ 7", AS=.343
AS5	.261	NO. 5'S @ 7", AS=.531
AS6	.192	NO. 4'S @ 7", AS=.343
AS7	.192	NO. 4'S @ 7", AS=.343
AS8	.192	NO. 4'S @ 7", AS=.343

NOTE: SEE ICAST DRWGS. FOR LOCATIONS OF PRECAST SECTIONS.
 NOTE: OPENINGS FOR A 22"Ø ELLIPTICAL CMP AND APPROX. 36"Ø CMP IN SIDE WALLS ARE TO BE FIELD-CORED, AND A C.I.P. COLLAR IS REQUIRED IN THOSE LOCATIONS.
 SEE COLLAR DETAIL FOR ADDITIONAL INFORMATION.

AREAS REINFORCING STEEL

Fy-min=60 K.S.I.

SK-2 / 4

8'X4' PRECAST CONCRETE BOX CULVERT: SECTION "E"

LUNSFORD DRAINAGE REPAIRS PROJECT: MADISONVILLE, KENTUCKY