

Job Name: 25-4337 - Maywood Phase13  
 Job Location: Bardstown, KY  
 Contractor: Buzick Construction

Plant: 100

12/9/2025 11:29:33 AM

Tech: J. Horsley - F

PC: C. Goff



**Structure ID: CB7**

**P2 MH048LD07-36SQ**

**MH FLAT TOP w/36"x36" Hole F/F**

- P3) 36" x 36" - CASTING HEIGHT - 3"
- P2) 48" - MH FLAT TOP w/36"x36" Hole F/F - 7"
- P1) 48" - MH BASE Custom Ht F/n - 33"
- 1) 48" - Conseal CS-102 1.00"
- 1) 36" x 36" - Conseal CS-102 1.00"
- 2) Hole - 24

0 lb  
 791 lb  
 3241 lb  
 0 lb  
 0 lb  
 0 lb  
 -----  
 4032 lb

Structure Total: 4032 lb

- Structure Notes:**
1. PER ASTM C-478 SPECIFICATIONS
  2. CONCRETE: 4,000 PSI AT 28 DAYS
  3. REINFORCEMENT: #4 BAR @ 10" C.C. E.W. (GRADE 60) - 2" MIN. REBAR CLEARANCE (TYP)
  4. NO STEPS AND NO INVERT CHANNEL
  5. CASTING SUPPLIED BY OTHERS (HOE 595 FRAME & GRATE)
  6. LIFTERS: 4 EA. WRA016 CONAC WIRE ROPE ANCHORS FOR PLANT & FIELD HANDLING

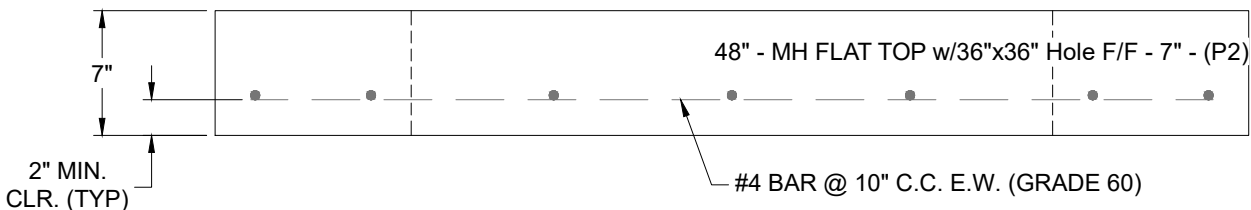
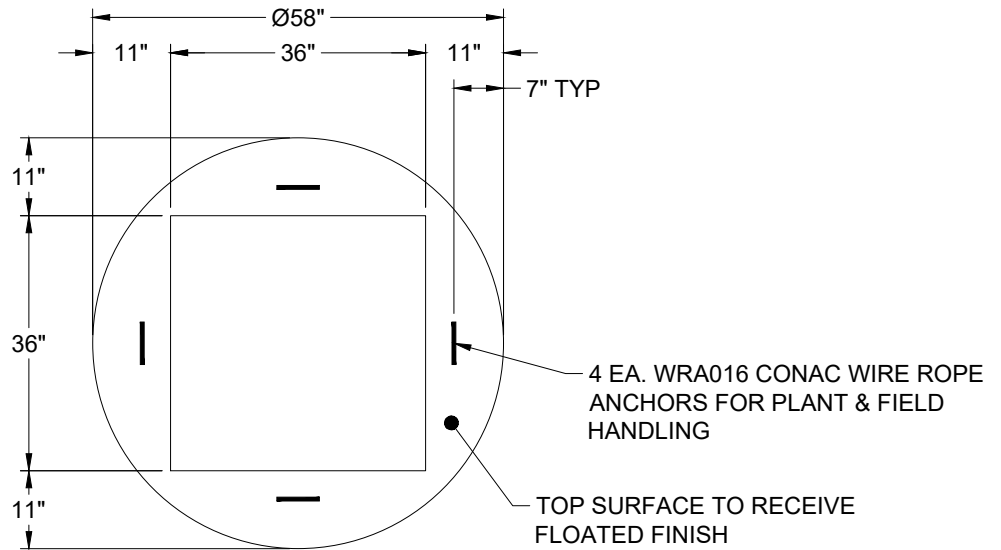

Coating (Int):  
 Coating (Ext):

Seam Up: Flat  
 Seam Dn: Flat

Wall Thickness: 5"

Height (Ext): 7"

Weight (Net): 791 lb  
 Volume (Net): 0.2cu.yd