

Job Name: 25-4285 - KYTC Campbell Co (254026)
 Job Location: Alexandria, KY
 Contractor: Eaton Asphalt

Plant: 100
 3/20/2026 3:24:01 PM

Tech: Jared - F
 PC: E. Bradley



Structure ID: 10720

P1 BX3648-08BA18

BOX BASE 8inW, 8inF F/n

- P2) 36" x 48" - P.I.P. - BY OTHERS - 8"
- P1) 36" x 48" - BOX BASE 8inW, 8inF F/n - 18"
- 1) CASTING - HOE KY-460 SET (DBI 5D)
- 1) 36" x 48" - Conseal CS-102 1.00"
- 2) DOGHOUSE INVRTD - 24"x24"

0 lb
 4057 lb
 460 lb
 0 lb
 0 lb

 0 lb
 Structure Total: 4517 lb

Structure Notes:
****KYTC STATE PROJECT****
 1. KYTC DBI TYPE 5D
 2. PER ASTM C913
 3. CASTING BY ICAST (HOE KY-460 SET (DBI 5D))
 4. STUB #5 BARS 20" OUT TOP OF WALLS (SPA@12"C/C)

- LIFTING ANCHORS REQUIRED IN FLOOR.
 - UPSIDE-DOWN DOGHOUSE CUTS ARE REQUIRED TO BE APPROVED BY KYTC BEFORE PRODUCTION.

Rim: 657.48' Rim to Invert: 2.21' Slack: 0.52" Sump: 0" Step Position:

Position	Elev	Angle	Ext. (cw)	Pipe	Pipe OD	Connector	Hole	Horz Size	Up ()	Offset
Invert 1	655.27'	270°	32"	18" HDPE	21.2"	DOGHOUSE INVRTD 24"x24"	24" x 24"	24"	-3"	0"
Invert 2	655.27'	90°	32"	18" HDPE	21.2"	DOGHOUSE INVRTD 24"x24"	24" x 24"	24"	-3"	0"
Invert 3										
Invert 4										
Invert 5										
Invert 6										
Invert 7										
Invert 8										

RIGHT-SIDE UP VIEW (int. dimensions)

UPSIDE-DOWN VIEW (int. dimensions)

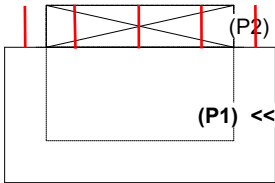
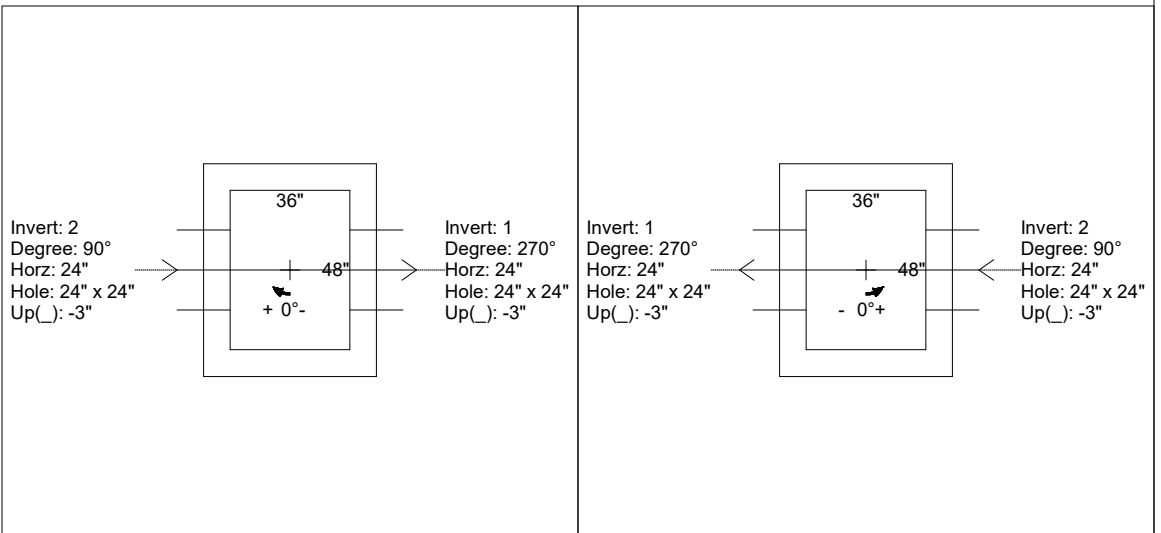

INSIDE WALL DIMENSIONS

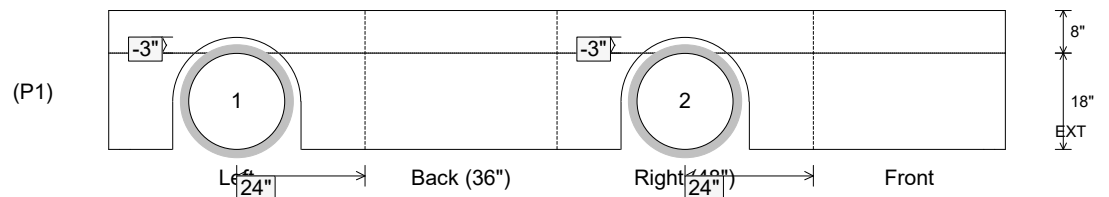

Coating (Int):
 Coating (Ext):

Seam Up: Flat
 Seam Dn: n/a

Wall Thickness: 8"
 Floor Height: 8"

Height (Int): 18"
 Height (Ext): 26"

Weight (Net): 4057 lb
 Volume (Net): 1.04cu.yd