



Structure ID: 4-54255 (6)

P1 HWSF24

24" - SLOPED & FLARED HEADWALL F/F

| PIPE Ø | A | B | C | D | E | F | G | H | I | WEIGHT |
|--------|-------|-------|--------|-------|-------|----|----|--------|-------|------------|
| 24" | 3'-8" | 4'-4" | 2'-10" | 1'-8" | 5'-0" | 4" | 3" | 2'-10" | 6'-0" | 4,956 LBS. |

"A-ANCHOR" LIFTING SYSTEM FOR PLANT & FIELD HANDLING.

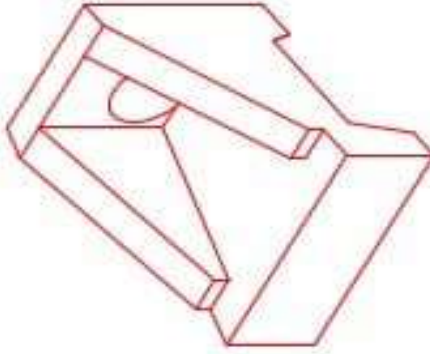
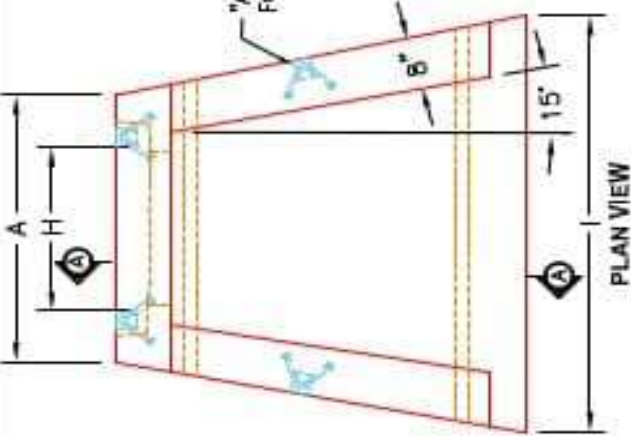

ISOMETRIC VIEW
24" HEADWALL

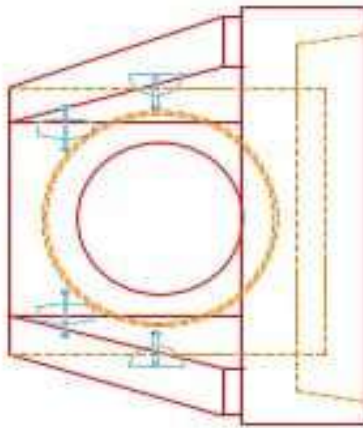
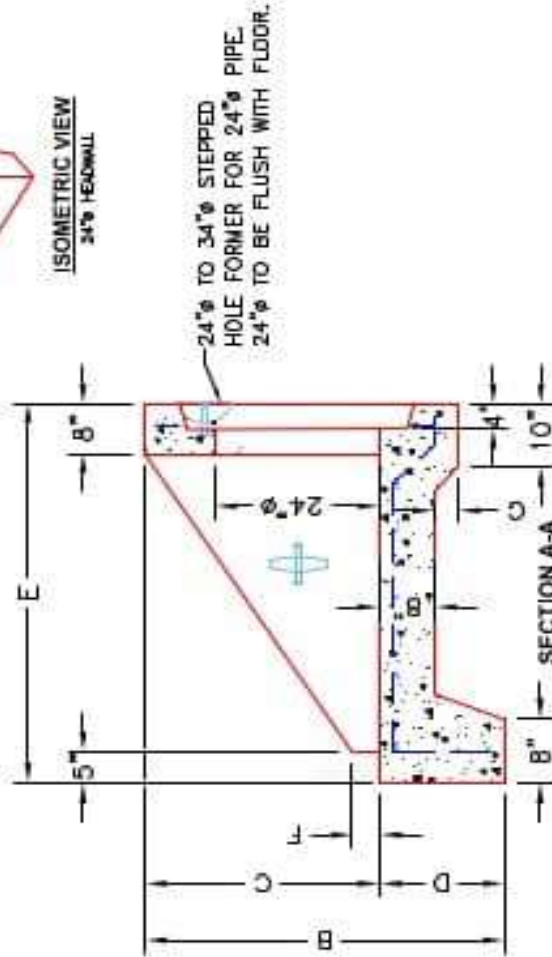

FRONT ELEVATION

NOTES:

1. CONCRETE 4000 PSI @ 28 DAYS.
2. REINFORCING #4 BAR @ 12" C/C E.W.-GRADE 60, (WITH 3" CONCRETE COVER MINIMUM)
3. REINFORCING BARS TO BE TACK WELDED OR TIED.
4. DRAWING TO BE USED IN CONJUNCTION WITH KYTC STD. DRAWING RCH-020-03 AND THE STANDARD SPECIFICATIONS FOR ROAD AND BRIDGE CONSTRUCTION.
5. CHAMFER ON ALL EXPOSED EDGES.

| PRODUCTION WORK ORDER | | PRODUCT I.D.: HWSF24 | |
|---|--|--|--|
| QUALITY CONTROL CHECKLIST <input type="checkbox"/> ALL DIMENSIONS CORRECT. <input type="checkbox"/> LIFTERS INSTALLED. <input type="checkbox"/> STEPPED HF CORRECT SIZE. <input type="checkbox"/> REINFORCING CORRECT. <input type="checkbox"/> DISSIPATOR BLOCK INSTALLED. <input type="checkbox"/> EDGES CHAMFERED. <input type="checkbox"/> ALL PATCHWORK ACCEPTABLE. | | DESCRIPTION: KYTC 24" SLOPED & FLARED HEADWALL CUSTOMER: STOOK PROJECT: STOOK INVENTORY STRUCTURE ID.: N/A QUOTE/SALES ORDER NO: N/A CHECK: J.H. ROSS, PE DATE: REV. 4/22/24 DRAWING: N. RICHARDS SCALE: NTS PG. 1 of 1 | |
| PLANT: BEAVER DAM, KY, WEIGHT: 4,956 LBS. TOP SECTION JOINT: N/A BASE SECTION JOINT: N/A QC CHECK INITIALS: | | PRODUCT VIEW: RIGHT SIDE UP PLANT: BEAVER DAM, KY, WEIGHT: 4,956 LBS. TOP SECTION JOINT: N/A BASE SECTION JOINT: N/A QC CHECK INITIALS: | |

