



Structure ID: 4-54255 (1)

P1 HWSF24

24" - SLOPED & FLARED HEADWALL F/F

PIPE Ø	A	B	C	D	E	F	G	H	I	WEIGHT
24"	3'-8"	4'-4"	2'-10"	1'-8"	5'-0"	4"	3"	2'-10"	6'-0"	4,956 LBS.

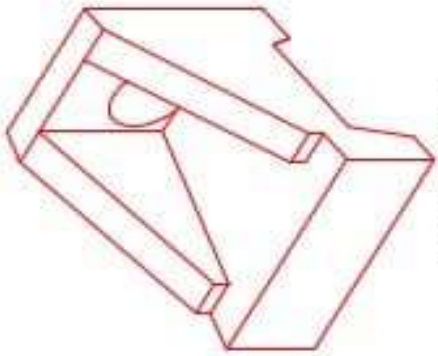

"A-ANCHOR" LIFTING SYSTEM FOR PLANT & FIELD HANDLING.

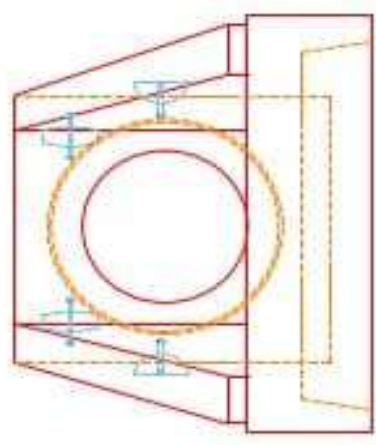
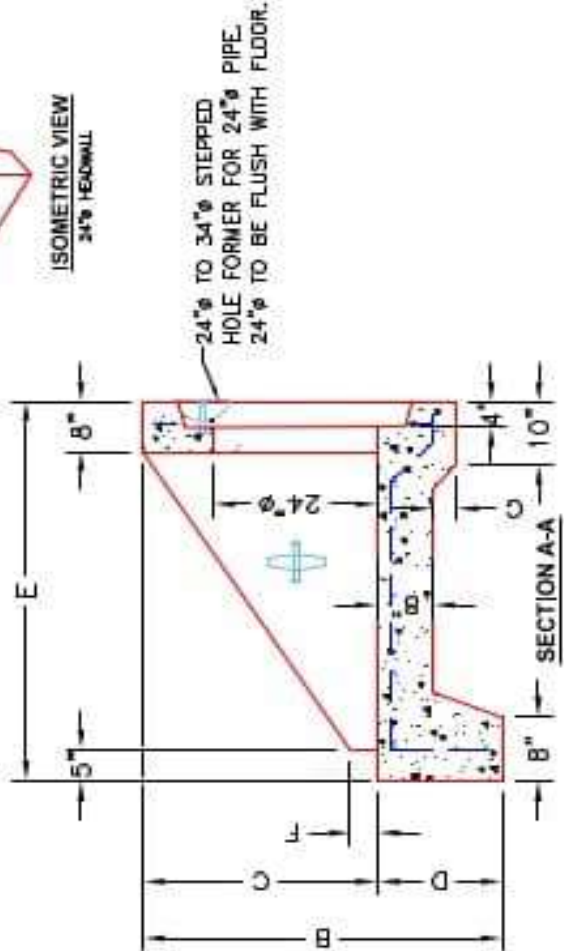
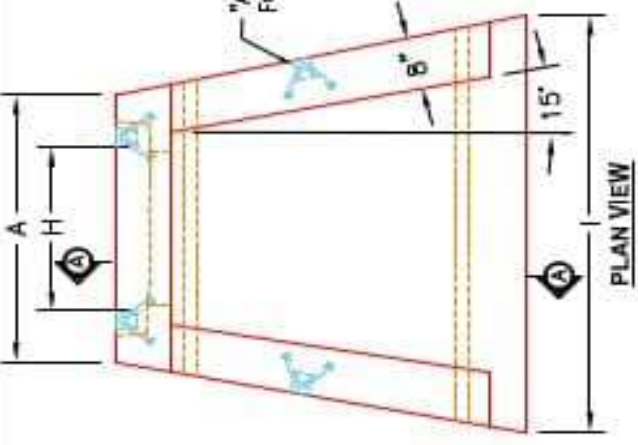

- NOTES:**
1. CONCRETE 4000 PSI @ 28 DAYS.
 2. REINFORCING: #4 BAR @ 12" C/C E.W. - GRADE 60, (WITH 3" CONCRETE COVER MINIMUM)
 3. REINFORCING BARS TO BE TACK WELDED OR TIED.
 4. DRAWING TO BE USED IN CONJUNCTION WITH KYTC STD. DRAWING RCH-020-03 AND THE STANDARD SPECIFICATIONS FOR ROAD AND BRIDGE CONSTRUCTION.
 5. CHAMFER ON ALL EXPOSED EDGES.

DESCRIPTION: KYTC 24"Ø SLOPED & FLARED HEADWALL
CUSTOMER: STOOK
PROJECT: STOOK INVENTORY
STRUCTURE ID.: N/A
QUOTE/SALES ORDER NO: N/A
CHECK: J.H. ROSS, PE
DATE: REV. 4/22/24
DRAWING: N. RICHARDS
SCALE: NTS
PG. 1 of 1

PRODUCT I.D.: HWSF24
PRODUCT VIEW: RIGHT SIDE UP
PLANT: BEAVER DAM, KY
WEIGHT: 4,956 LBS.
TOP SECTION JOINT: N/A
BASE SECTION JOINT: N/A
QC CHECK INITIALS:

<p>PRODUCTION WORK ORDER</p> <p>QUALITY CONTROL CHECKLIST</p> <p><input type="checkbox"/> ALL DIMENSIONS CORRECT.</p> <p><input type="checkbox"/> LIFTERS INSTALLED.</p> <p><input type="checkbox"/> STEPPED HF CORRECT SIZE.</p> <p><input type="checkbox"/> REINFORCING CORRECT.</p> <p><input type="checkbox"/> DISSIPATOR BLOCK INSTALLED.</p> <p><input type="checkbox"/> EDGES CHAMFERED.</p> <p><input type="checkbox"/> ALL PATCHWORK ACCEPTABLE.</p>	