



Structure ID: 3-54255 (3)

P1 HWSF18

18" - SLOPED & FLARED HEADWALL F/F

PIPE Ø	A	B	C	D	E	F	G	H	I	WEIGHT
18"	3'-10"	3'-9"	2'-5"	1'-6"	4'-6"	4"	2 1/2"	2'-2"	5'-2"	3,640 LBS.

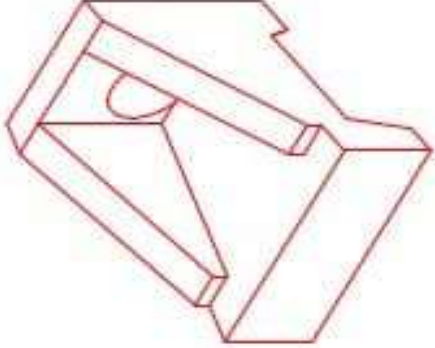

ISOMETRIC VIEW
18" HEADWALL

A-ANCHOR LIFTING SYSTEM FOR PLANT & FIELD HANDLING.

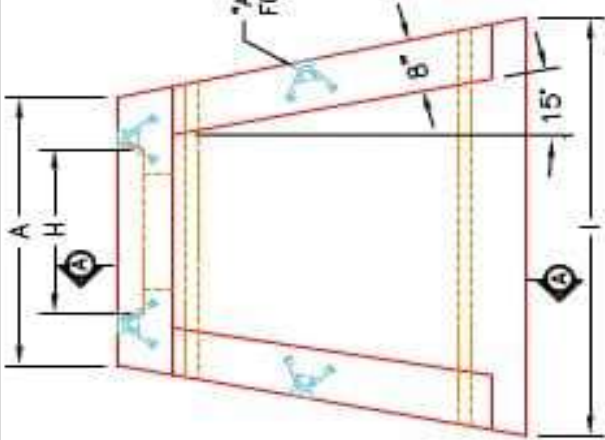

PLAN VIEW

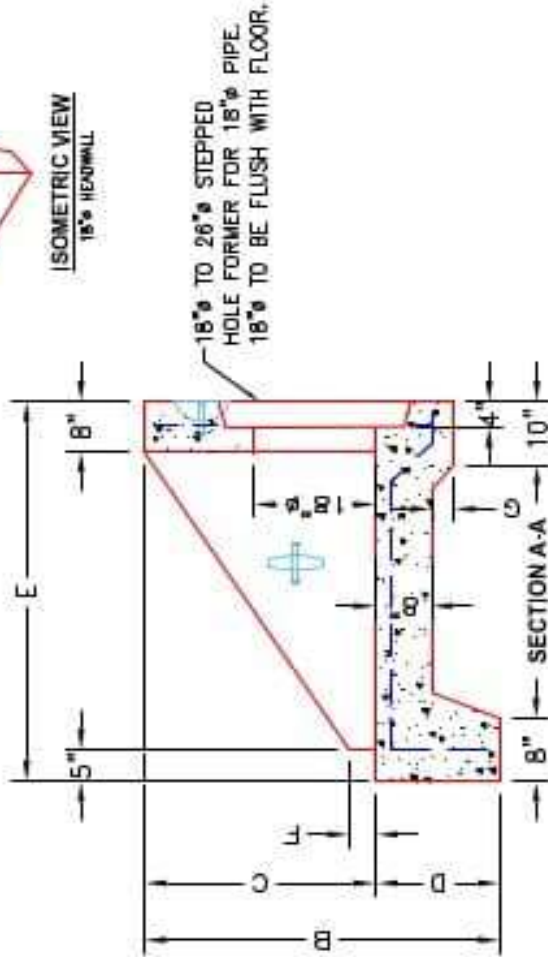

SECTION A-A

18" TO 20" STEPPED HOLE FORMER FOR 18" PIPE. 18" TO BE FLUSH WITH FLOOR.

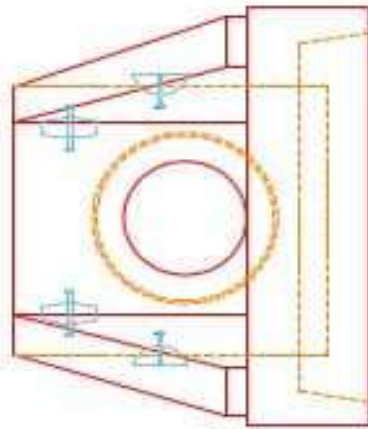

FRONT ELEVATION

- NOTES:**
1. CONCRETE: 4500 PSI @ 28 DAYS
 2. REINFORCING: #4 BAR @ 12" C/C E-W-GRADE 60, (WITH 2" CONCRETE COVER MINIMUM)
 3. REINFORCING BARS TO BE TACK WELDED OR TIED.
 4. DRAWING TO BE USED IN CONJUNCTION WITH KYTC S11, DRAWING RDH-000-03 AND THE STANDARD SPECIFICATIONS FOR ROAD AND BRIDGE CONSTRUCTION.
 5. CHAMFER ON ALL EXPOSED EDGES.

PRODUCTION WORK ORDER		PRODUCT I.D.: HWSF18	DESCRIPTION: KYTC 18" SLOPED & FLARED HEADWALL
QUALITY CONTROL CHECKLIST		PRODUCT VIEW: RIGHT SIDE UP	CUSTOMER: STOCK
<input type="checkbox"/>	ALL DIMENSIONS CORRECT.	PLANT: BEAVER DAM, KY.	PROJECT: STOCK INVENTORY
<input type="checkbox"/>	LIFTERS INSTALLED.	WEIGHT: 3,640 LBS.	STRUCTURE I.D.: N/A
<input type="checkbox"/>	STEPPED IF CORRECT SIZE.	TOP SECTION JOINT: N/A	QUOTE/SALES ORDER NO: N/A
<input type="checkbox"/>	REINFORCING CORRECT.	BASE SECTION JOINT: N/A	CHECK: JH. ROSS, PE
<input type="checkbox"/>	DISPATOR BLOCK INSTALLED.	QC CHECK INITIALS:	DRAWNIE: N. RICHARDS
<input type="checkbox"/>	EDGES CHAMFERED.		DATE: REV. 4/22/24
<input type="checkbox"/>	ALL PATCHWORK ACCEPTABLE.		SCALE: NTS
			PG. 1 of 1

