



Structure ID: 9-54245 8

P1 HWSBO18

18" - SLOPED BOX OUTLET TYPE 1 F/F



ISOMETRIC VIEW

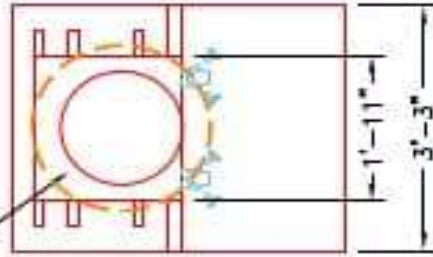

FRONT ELEVATION

3 EA. CONAC 40A14 ANCHORS FOR PLANT & FIELD HANDLING.

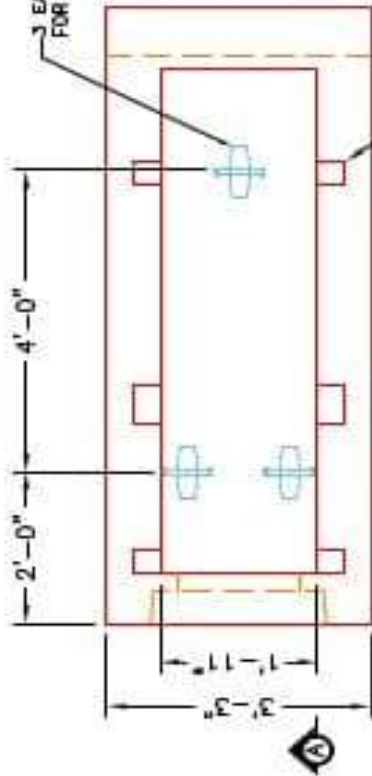

PLAN VIEW

SLOTS AS REQUIRED FOR STRUCTURAL STEEL GRATES (NOT SHOWN) AS SUPPLIED BY BOTTOMS ENGINEERING OR J.R. HOE & SONS.

18" TO 26" STEPPED HOLE FORMER FOR 18" PIPE 18" TO BE FLUSH WITH FLOOR.

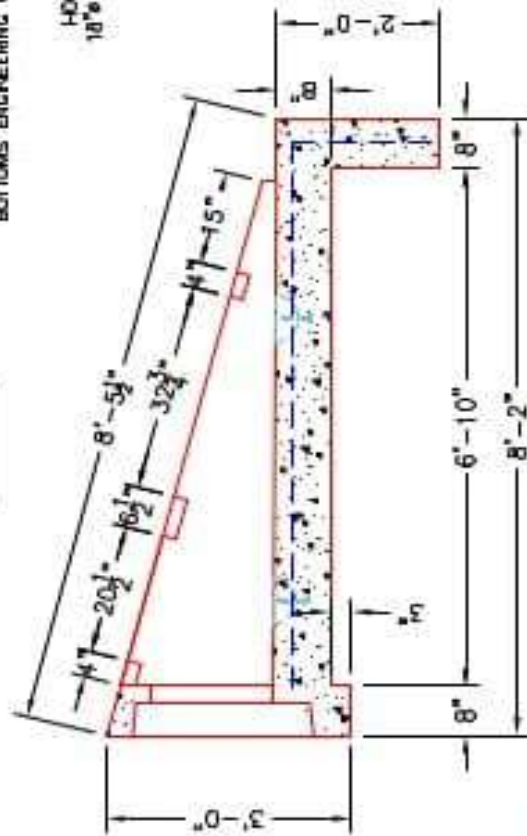

SECTION A-A

- NOTES:**
- CONCRETE, KYTC APPROVED
 - REINFORCING: #6 BAR @ 12" C/C E-X-GRADE 60 WITH 2" CONCRETE COVER MINIMUM
 - INSTALLING BASE TO BE TACK WELDED OR TIED
 - PIPE AND LIFTING ANCHOR POCKETS TO BE CEMENTED WITH KYTC APPROVED HIGH-STRENGTH GROUT
 - CALLINGS TO BE LIDED IN CONFORMANCE WITH KYTC STD. DRAWINGS FOR 100-100 & 100-101-02 AND THE STANDARD SPECIFICATIONS FOR ROAD AND BRIDGE CONSTRUCTION AND GRABBER ON ALL COVERED BOXES
 - PREFORMED STEPPED HOLE USED AS PER I.D. OF PIPE + 2"-5"

PRODUCTION WORK ORDER		DESCRIPTION: KYTC 18" SLOPED BOX OUTLET TYPE 1
QUALITY CONTROL CHECKLIST		CUSTOMER: TP
<input type="checkbox"/> ALL DIMENSIONS CORRECT.	PRODUCT VIEW: RIGHT SIDE UP	PROJECT: TP
<input type="checkbox"/> LIFTERS INSTALLED.	PLANT: BEAVER DAM, KY.	STRUCTURE ID.: TP
<input type="checkbox"/> STEPPED HF CORRECT SIZE.	WEIGHT: 4,800 LBS.	QUOTE/SALES ORDER NO.: TP
<input type="checkbox"/> REINFORCING CORRECT.	TOP SECTION JOINT: N/A	P.C.: T. SEKULA
<input type="checkbox"/> SLOTS INSTALLED FOR GRATES.	BASE SECTION JOINT: N/A	DRAWING: N. RICHARDS
<input type="checkbox"/> EDGES CHAMFERED.	QC CHECK INITIALS:	DATE: 11/11/22
<input type="checkbox"/> ALL PATCHWORK ACCEPTABLE.		SCALE: NTS
		PG. 1 of 1



THIS DRAWING IS THE PROPERTY OF INFRASTRUCTURE PRECAST, INC. ANY USE OR DUPLICATION OF THIS DRAWING WITHOUT PRIOR AUTHORIZATION IS STRICTLY PROHIBITED.