



Structure ID: 9-54245 6

P1 HWSBO18

18" - SLOPED BOX OUTLET TYPE 1 F/F



ISOMETRIC VIEW

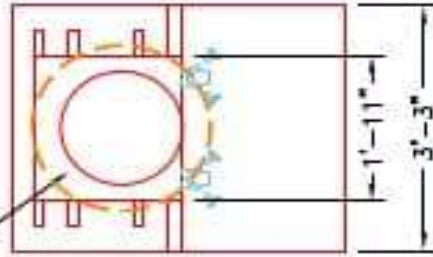

FRONT ELEVATION

3 EA. CONAC 40A14 ANCHORS FOR PLANT & FIELD HANDLING.

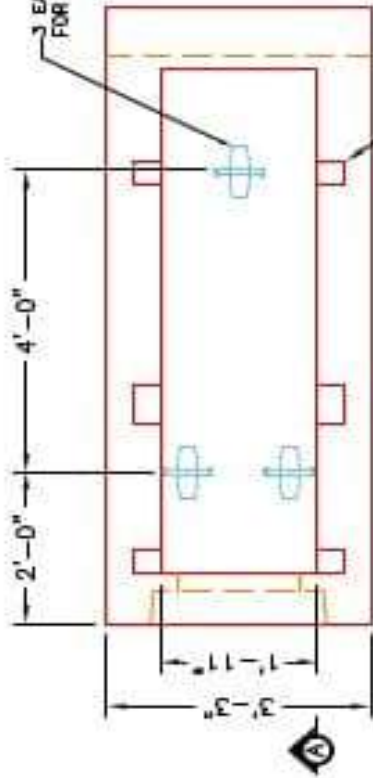

PLAN VIEW

SLOTS AS REQUIRED FOR STRUCTURAL STEEL GRATES (NOT SHOWN) AS SUPPLIED BY BOTTOMS ENGINEERING OR J.R. HOE & SONS.

18" TO 26" STEPPED HOLE FORMER FOR 18" PIPE 18" TO BE FLUSH WITH FLOOR.

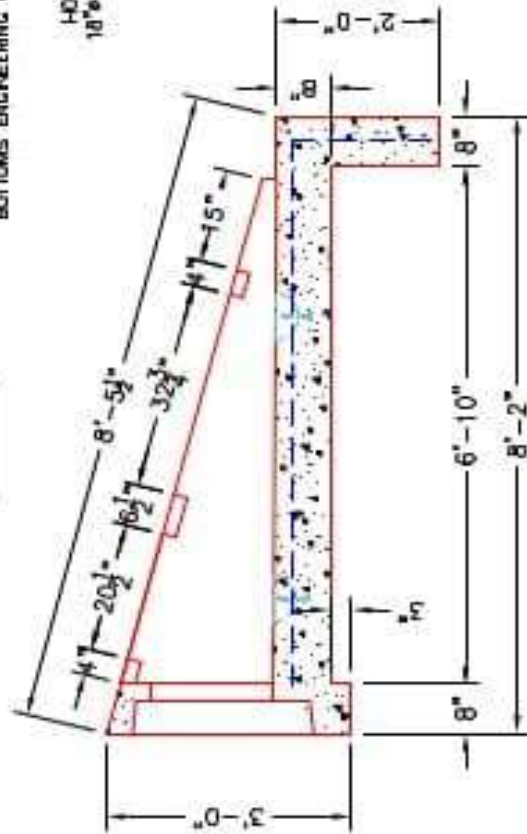

SECTION A-A

- NOTES:**
1. CONCRETE, KYTC APPROVED
 2. REINFORCING: #6 BAR @ 12" C/C E-W - GRADE 60 WITH 2" CONCRETE COVER MINIMUM
 3. ANCHORING BARS TO BE TIG WELDED OR TIED
 4. PIPE AND LIFTING ANCHOR POCKETS TO BE CEMENTED WITH KYTC APPROVED HIGH-STRENGTH GROUT
 5. CALLINGS TO BE LIDED IN CONFORMANCE WITH KYTC STD. DRAWINGS FOR 100-100 & 100-101-02 AND THE STANDARD SPECIFICATIONS FOR ROAD AND BRIDGE CONSTRUCTION AND GRABED BY ALL COVERED WORKS
 6. PREFORMED STEPPED HOLE USED AS PER I.D. OF PIPE + 2"-5"

| PRODUCTION WORK ORDER | | PRODUCT I.D.: HWSBO18 | | DESCRIPTION: KYTC 18" SLOPED BOX OUTLET TYPE 1 | |
|--|---|-----------------------------|--|--|--|
| QUALITY CONTROL CHECKLIST | | PRODUCT VIEW: RIGHT SIDE UP | | CUSTOMER: TP | |
| <input type="checkbox"/> ALL DIMENSIONS CORRECT. | <input type="checkbox"/> LIFTERS INSTALLED. | PLANT: BEAVER DAM, KY. | | PROJECT: TP | |
| <input type="checkbox"/> STEPPED HF CORRECT SIZE. | <input type="checkbox"/> REINFORCING CORRECT. | WEIGHT: 4,800 LBS. | | STRUCTURE ID.: TP | |
| <input type="checkbox"/> SLOTS INSTALLED FOR GRATES. | <input type="checkbox"/> EDGES CHAMFERED. | TOP SECTION JOINT: N/A | | QUOTE/SALES ORDER NO.: TP | |
| <input type="checkbox"/> ALL PATCHWORK ACCEPTABLE. | | BASE SECTION JOINT: N/A | | P.C.: T. SEKULA | |
| | | QC CHECK INITIALS: | | DRAWING: N. RICHARDS | |
| | | | | DATE: 11/11/22 | |
| | | | | SCALE: NTS | |
| | | | | PG. 1 of 1 | |



THIS DRAWING IS THE PROPERTY OF INFRASTRUCTURE PRECAST, INC. ANY USE OR DUPLICATION OF THIS DRAWING WITHOUT PRIOR AUTHORIZATION IS STRICTLY PROHIBITED.