



**Structure ID: 9-54245 3**

**P1 HWSBO18**

**18" - SLOPED BOX OUTLET TYPE 1 F/F**



ISOMETRIC VIEW

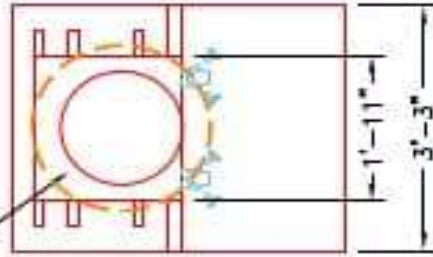

FRONT ELEVATION

3 EA. CONAC 40A14 ANCHORS FOR PLANT & FIELD HANDLING.

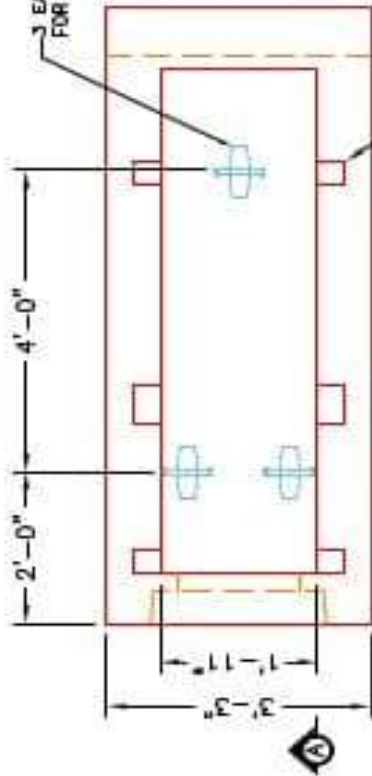

PLAN VIEW

SLOTS AS REQUIRED FOR STRUCTURAL STEEL GRATES (NOT SHOWN) AS SUPPLIED BY BOTTOMS ENGINEERING OR J.R. HOE & SONS.

18" TO 26" STEPPED HOLE FORMER FOR 18" PIPE 18" TO BE FLUSH WITH FLOOR.

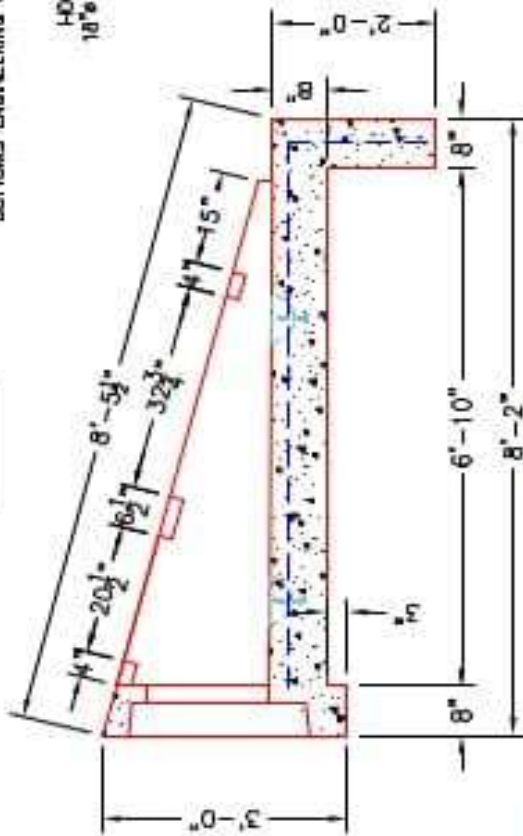

SECTION A-A

- NOTES:**
1. CONCRETE, KYTC APPROVED
  2. REINFORCING: #6 BAR @ 12" C/C E-W - GRADE 60 WITH 2" CONCRETE COVER MINIMUM
  3. ANCHORING BARS TO BE TYP. WELDED OR TIED.
  4. PIPE AND LIFTING ANCHOR POCKETS TO BE CURED WITH KYTC APPROVED HIGH-STRENGTH GROUT.
  5. GRADING TO BE LINED IN CONFORMANCE WITH KYTC STD. DRAWINGS FOR 100'-100'-00" & R100-101-00 AND THE STANDARD SPECIFICATIONS FOR ROAD AND BRIDGE CONSTRUCTION AND GRADING ON ALL COVERED BRIDGES.
  6. PREFORMED STEPPED HOLE USED AS PER I.D. OF PIPE + 2"-5".

<b>PRODUCTION WORK ORDER</b>		DESCRIPTION: KYTC 18" SLOPED BOX OUTLET TYPE 1
QUALITY CONTROL CHECKLIST		CUSTOMER: TP
<input type="checkbox"/> ALL DIMENSIONS CORRECT.	PRODUCT I.D.: HWSBO18	PROJECT: TP
<input type="checkbox"/> LIFTERS INSTALLED.	PRODUCT VIEW: RIGHT SIDE UP	STRUCTURE I.D.: TP
<input type="checkbox"/> STEPPED HF CORRECT SIZE.	PLANT: BEAVER DAM, KY.	QUOTE/SALES ORDER NO: TP
<input type="checkbox"/> REINFORCING CORRECT.	WEIGHT: 4,800 LBS.	P.C.: T. SEKULA
<input type="checkbox"/> SLOTS INSTALLED FOR GRATES.	TOP SECTION JOINT: N/A	DATE: 11/11/22
<input type="checkbox"/> EDGES CHAMFERED.	BASE SECTION JOINT: N/A	SCALE: NTS
<input type="checkbox"/> ALL PATCHWORK ACCEPTABLE.	QC CHECK INITIALS:	PG. 1 of 1
		DRAWING: N. RICHARDS

THIS DRAWING IS THE PROPERTY OF INFRASTRUCTURE PRECAST, INC. ANY USE OR DUPLICATION OF THIS DRAWING WITHOUT PRIOR AUTHORIZATION IS STRICTLY PROHIBITED.