



Structure ID: 9-54245 2

P1 HWSBO18

18" - SLOPED BOX OUTLET TYPE 1 F/F



ISOMETRIC VIEW

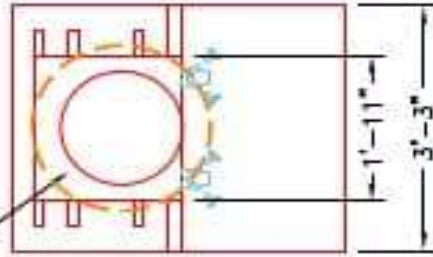

FRONT ELEVATION

3 EA. CONAC 40A14 ANCHORS FOR PLANT & FIELD HANDLING.

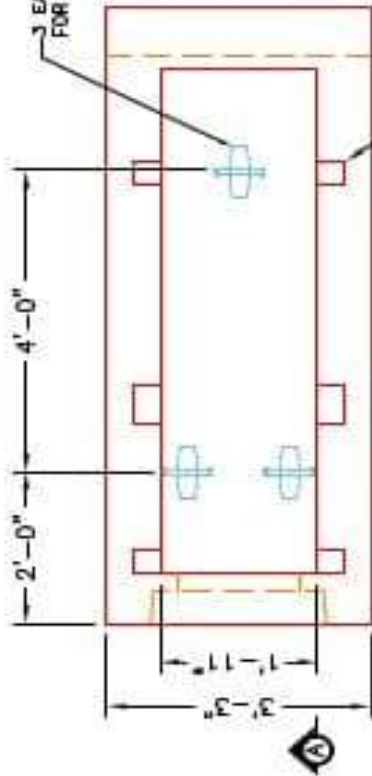

PLAN VIEW

SLOTS AS REQUIRED FOR STRUCTURAL STEEL GRATES (NOT SHOWN) AS SUPPLIED BY BOTTOMS ENGINEERING OR J.R. HOE & SONS.

18" TO 26" STEPPED HOLE FORMER FOR 18" PIPE 18" TO BE FLUSH WITH FLOOR.

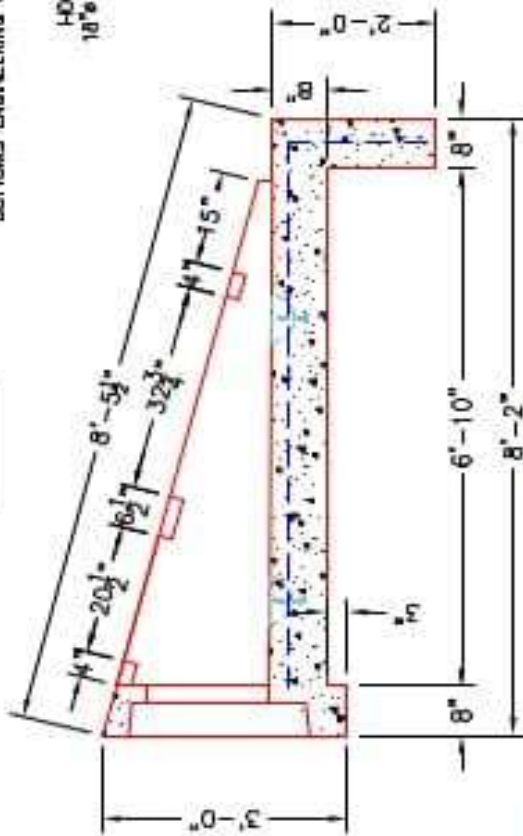

SECTION A-A

- NOTES:**
1. CONCRETE, KYTC APPROVED
 2. REINFORCING: #6 BAR @ 12" C/C E-W - GRADE 60 WITH 2" CONCRETE COVER MINIMUM
 3. ANCHORING BARS TO BE TIED WELDED OR TIED
 4. PIPE AND LIFTING ANCHOR POCKETS TO BE CURED WITH KYTC APPROVED HIGH-STRENGTH GROUT
 5. GRADING TO BE LINED IN CONFORMANCE WITH KYTC STD. DRAWINGS FOR 100'-00" & 100'-00" AND THE STANDARD SPECIFICATIONS FOR ROAD AND BRIDGE CONSTRUCTION AND GRADING ON ALL COVERED BRIDGES
 6. PREFORMED STEPPED HOLE USED AS PER I.D. OF PIPE + 2"-5"

PRODUCTION WORK ORDER		DESCRIPTION: KYTC 18" SLOPED BOX OUTLET TYPE 1	
QUALITY CONTROL CHECKLIST		CUSTOMER:	TY
<input type="checkbox"/> ALL DIMENSIONS CORRECT.	PRODUCT I.D.:	PROJECT:	TY
<input type="checkbox"/> LIFTERS INSTALLED.	PRODUCT VIEW:	STRUCTURE I.D.:	TY
<input type="checkbox"/> STEPPED HF CORRECT SIZE.	PLANT:	QUOTE/SALES ORDER NO.:	TY
<input type="checkbox"/> REINFORCING CORRECT.	BEAVER DAM, KY.	P.C.:	T. SEKULA
<input type="checkbox"/> SLOTS INSTALLED FOR GRATES.	WEIGHT:	DATE:	11/11/22
<input type="checkbox"/> EDGES CHAMFERED.	4,800 LBS.	SCALE:	NTS
<input type="checkbox"/> ALL PATCHWORK ACCEPTABLE.	TOP SECTION JOINT:	DRAWING:	N. RICHARDS
	N/A	PG.:	1 of 1
	QC CHECK INITIALS:		



THIS DRAWING IS THE PROPERTY OF INFRASTRUCTURE PRECAST, INC. ANY USE OR DUPLICATION OF THIS DRAWING WITHOUT PRIOR AUTHORIZATION IS STRICTLY PROHIBITED.