

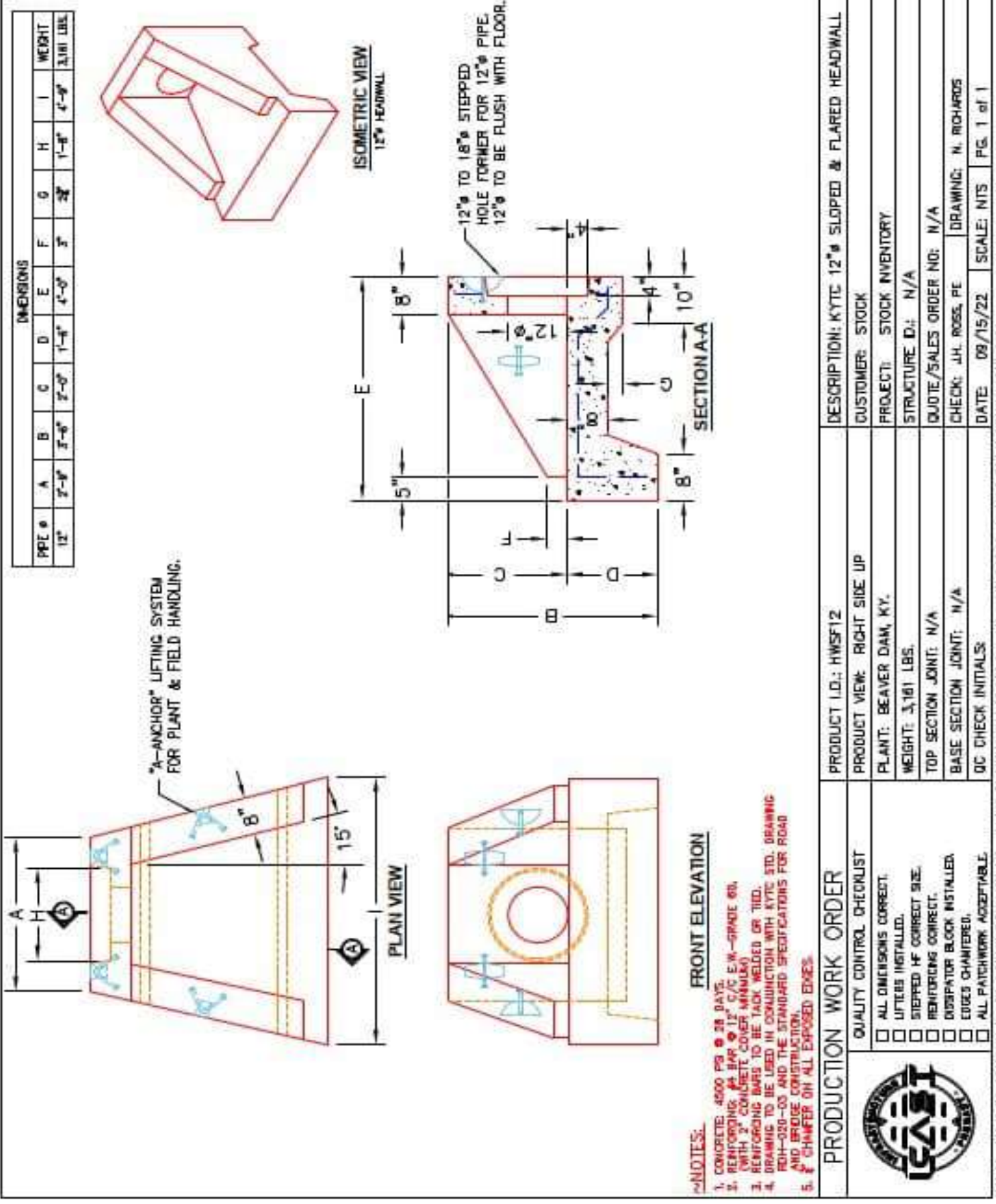

Structure ID: HW 1-2

P1 HWSF12

12" - SLOPED & FLARED HEADWALL F/F



- NOTES:**
- CONCRETE: 4500 PS @ 28 DAYS.
 - REINFORCING: #4 BAR @ 12" C/C E-W - GRADE 60, (WITH 3" CONCRETE COVER MINIMUM)
 - REINFORCING BARS TO BE TACK WELDED OR TIED.
 - DRAWING TO BE USED IN CONJUNCTION WITH KYTC STD. DRAWING RMH-020-03 AND THE STANDARD SPECIFICATIONS FOR ROAD AND BRIDGE CONSTRUCTION.
 - CHAMFER ON ALL EXPOSED EDGES.

PRODUCTION WORK ORDER	
QUALITY CONTROL CHECKLIST	
<input type="checkbox"/> ALL DIMENSIONS CORRECT.	
<input type="checkbox"/> LIFTERS INSTALLED.	
<input type="checkbox"/> STEPPED HF CORRECT SIZE.	
<input type="checkbox"/> REINFORCING CORRECT.	
<input type="checkbox"/> DISTRIBUTOR BLOCK INSTALLED.	
<input type="checkbox"/> EDGES CHAMFERED.	
<input type="checkbox"/> ALL PATCHWORK ACCEPTABLE.	



THIS DRAWING IS THE PROPERTY OF INFRASTRUCTURE PRECAST, INC. ANY USE OR DUPLICATION OF THIS DRAWING WITHOUT PRIOR AUTHORIZATION IS STRICTLY PROHIBITED.