

**Job Name: 25-3537 - Lease Trailer Storage Area - 1**  
**Job Location: Hawesville, KY**  
**Contractor: Winwater Hartford KY Co.**

PC: Andy Chambers  
 TECH: J. Horsley - A  
 Plant: 100



Structure ID: **3-53537 (2)**  
 Spec: HEADWALLS  
 Type: HW SLOPED BOX OUT TYPE 1  
 Size: 24"

**GENERAL NOTES:**

1. CONCRETE: KYTC APPROVED
2. REINFORCEMENT: #5 BAR @ 12" C.C. E.W. (GRADE 60) - 2" MIN. REBAR CLEARANCE (TYP)
3. TOTAL WEIGHT: 7,250 LBS
4. ALL LIFT POINTS AND PIPE OPENINGS TO BE GROUTED WITH KYTC APPROVED NON-SHRINK GROUT BY CONTRACTOR
5. DRAWING TO BE USED IN CONJUNCTION WITH KYTC STANDARD DRAWINGS RDB-100-05 & RDB-101-05 & THE STANDARD SPECIFICATIONS FOR ROAD & BRIDGE CONSTRUCTION
6. 3/4" CHAMFER ON ALL EXPOSED EDGES
7. JR HOE KY-300 24" SLOPED BOX OUTLET TYPE 1 HEADWALL GRATES SUPPLIED BY ICAST

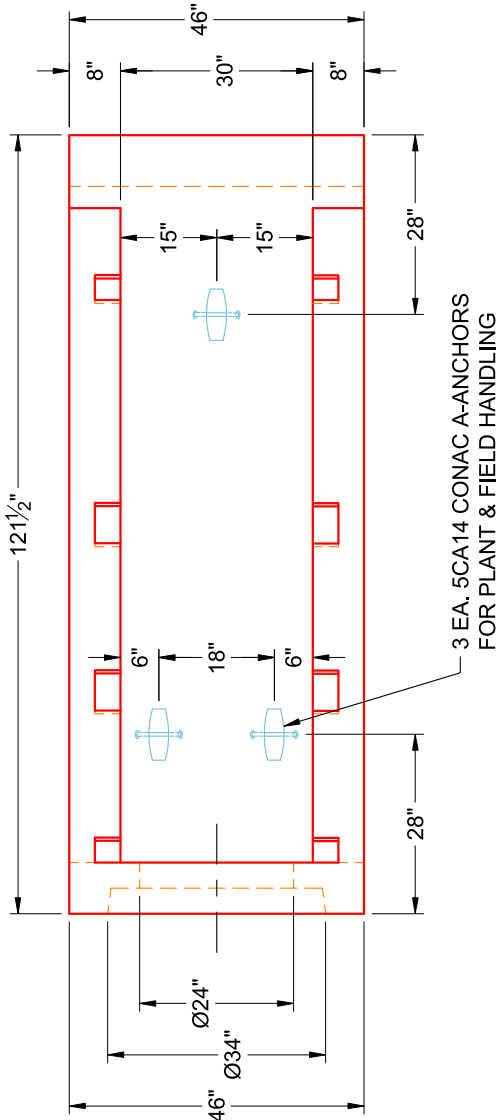

**PLAN VIEW**

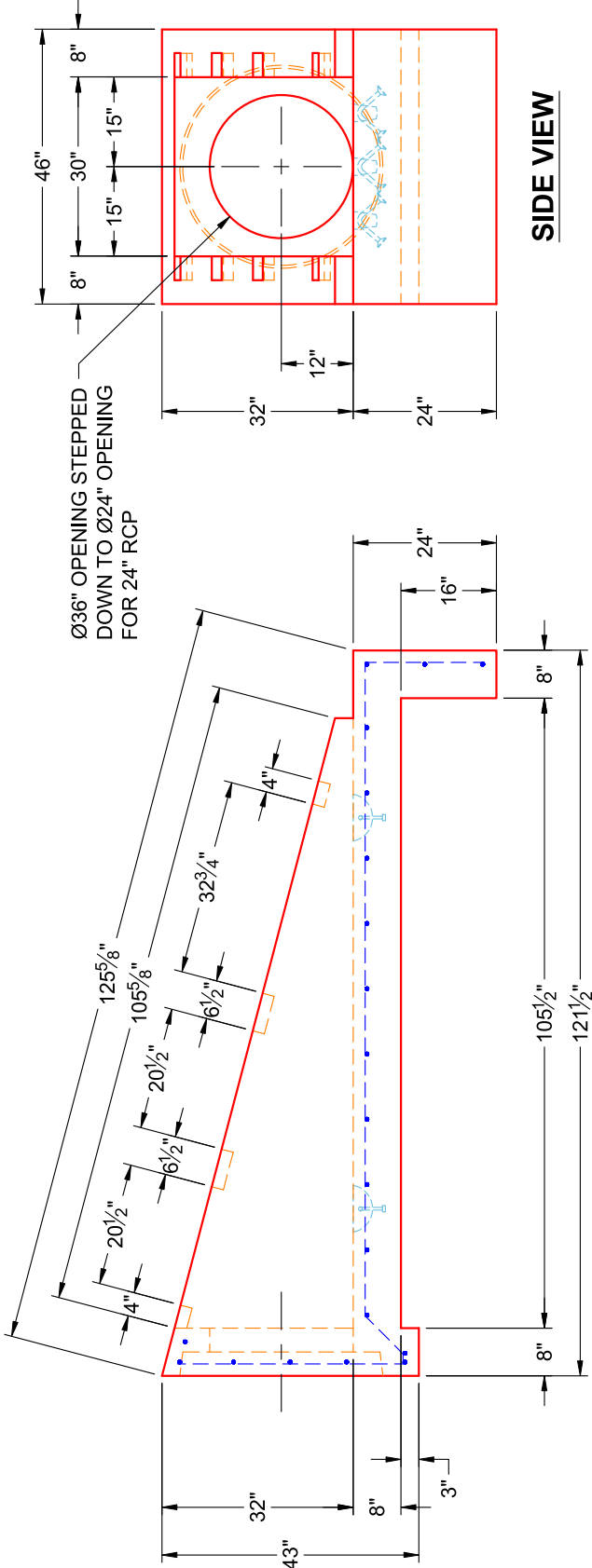

**SIDE VIEW**

**FRONT VIEW**