

Job Name: 25-3537 - Lease Trailer Storage Area - 1
 Job Location: Hawesville, KY
 Contractor: Winwater Hartford KY Co.

Plant: 100

3/6/2026 1:04:46 PM

Tech: J. Horsley - A

PC: Andy Chambers



Structure ID: 2-53537

P1 BX363608R-VF

BOX RISER 8inW, Variable Ht FB F/F

- P2) 36" x 36" - CASTING HEIGHT - 3"
- P1) 36" x 36" - BOX RISER 8inW, Variable Ht FB F/F - 40"
- 1) CASTING - HOE 595 F/G
- 1) 36" x 36" - Conseal CS-102 1.00"
- 2) DOGHOUSE - 34"x34"

0 lb
 3340 lb
 376 lb
 0 lb
 0 lb

 Structure Total: 3716 lb

- Structure Notes:**
1. PER ASTM C-913 SPECIFICATIONS
 2. CONCRETE: 4,000 PSI AT 28 DAYS
 3. REINFORCEMENT: #5 BAR @ 12" C.C. E.W. (GRADE 60) - 2" MIN. REBAR CLEARANCE (TYP)
 4. NO STORM INVERT
 5. NO STEPS
 6. HOE 595 FRAME & GRATES SUPPLIED BY ICAST
 7. ADD 2 EA. #5 U-BARS OVER DOGHOUSE OPENINGS (SEE U-BAR DETAILS)
 8. STYROFOAM KNOCKOUTS FOR DOGHOUSE OPENINGS TO REMAIN IN PLACE UNTIL STRUCTURE IS DELIVERED TO SITE

Rim: 400' Rim to Invert: 3.38' Slack: 0.56' Sump: 0' Step Position:

Position	Elev	Angle	Ext. (cw)	Pipe	Pipe OD	Connector	Hole	Horz Size	Up ()	Offset
Invert 1	396.62'	180°	26"	24" RCP B WALL	30"	DOGHOUSE 34"x34"	34" x 34"	34"	0"	0"
Invert 2	396.62'	0°	26"	24" RCP B WALL	30"	DOGHOUSE 34"x34"	34" x 34"	34"	0"	0"
Invert 3										
Invert 4										
Invert 5										
Invert 6										
Invert 7										
Invert 8										

RIGHT-SIDE UP VIEW (int. dimensions)

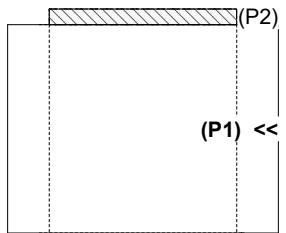
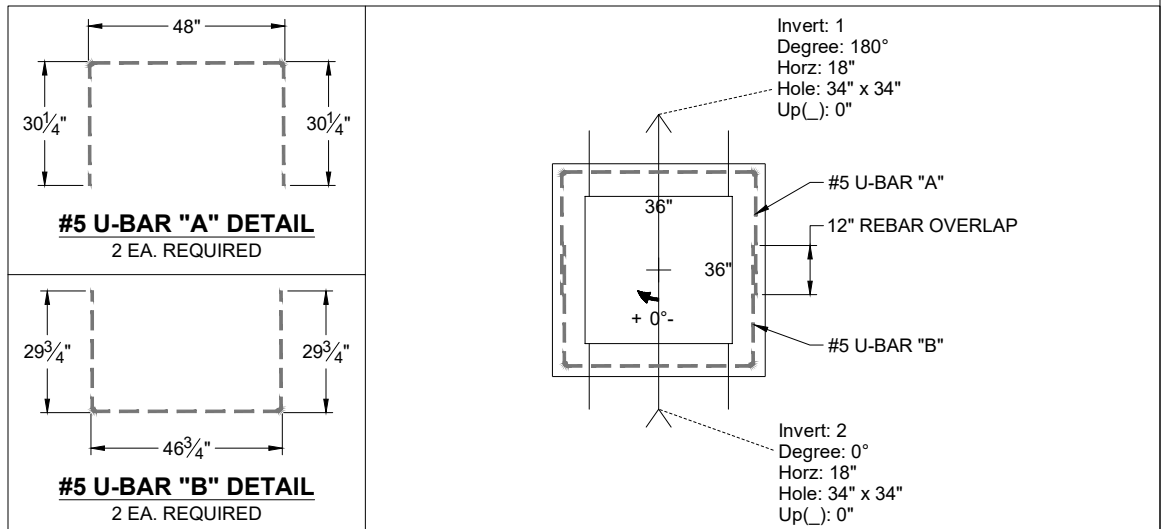

INSIDE WALL DIMENSIONS

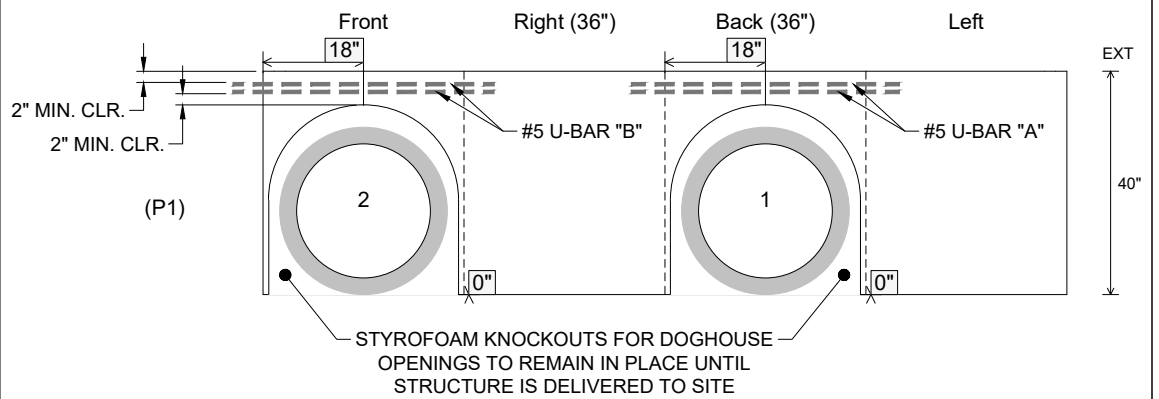

Coating (Int): Coating (Ext):	Seam Up: Flat Seam Dn: Flat	Wall Thickness: 8" Floor Height: 0"	Height (Int): 40" Height (Ext): 40"	Weight (Net): 3340 lb Volume (Net): 0.85cu.yd
----------------------------------	--------------------------------	--	--	--