

**PLAN VIEW
(RIGHT SIDE UP)**

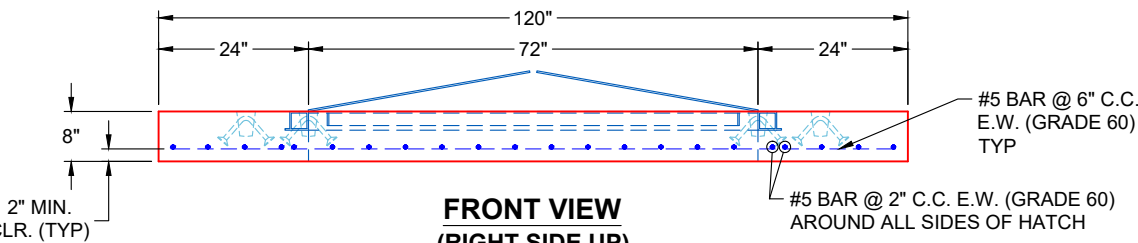

**FRONT VIEW
(RIGHT SIDE UP)**

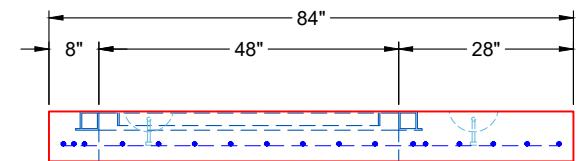

**SIDE VIEW
(RIGHT SIDE UP)**

GENERAL NOTES:

1. MANUFACTURED TO ASTM C-913 (LATEST REVISION)
2. CONCRETE: 5,000 PSI AT 28 DAYS
3. REINFORCEMENT: #5 BAR @ 6" C.C. E.W. (GRADE 60) - 2" MIN. REBAR CLEARANCE (TYP)
4. WEIGHT: 4,620 LBS
5. 48" X 72" HATCH SUPPLIED BY OTHERS - HATCH TO BE CAST INTO FLAT LID

PRODUCTION WORK ORDER

PRODUCT I.D.: BX072108-08LD06SP

DESCRIPTION: 84" X 120" X 8" FLAT LID SPECIAL



QUALITY CONTROL CHECKLIST

- ALL DIMENSIONS CORRECT.
- LIFTERS INSTALLED.
- HOLE LOCATION(S) CORRECT.
- REINFORCING CORRECT.
- HATCH LOCATION & ORIENTATION.
- EDGES CHAMFERED.
- SHIPLAP JOINT INSTALLED.

PRODUCT VIEW: RIGHT SIDE UP

CUSTOMER: HAYES PIPE SUPPLY

PLANT: BEAVER DAM, KY

PROJECT: RUDDERVILLE PS MODIFICATIONS

WEIGHT: 4,620 LBS

STRUCTURE: 2-53525 (CONTROL VALVE VAULT)

TOP SECTION JOINT: N / A

ORDER NO: 25-3525

BASE SECTION JOINT: FLAT

PE: J.H. ROSS

DRAWING: K. CARDWELL

QC CHECK INITIALS:

DATE: 10/06/25

SCALE: NTS

PG. 1 OF 1

Job Number:

25-3525

Job Name:

Rudderville PS Modifications

Structure:

2-53525 (Control Valve Vault)

Note:

48" x 72" Hatch Supplied By Others
To Be Cast Into Flat Lid