

Job Name: 25-3505 KYTC Multi Co Call 200 (251117)
 Job Location:
 Contractor: Jim Smith Contracting Co, LLC

Plant: 100
 3/25/2026 8:52:14 AM

Tech: J. Coppage - A
 PC: Jay Ross Jarvis



Structure ID: 2002 40

P1 BX3648-08BAVF

BOX BASE 8inW, 8inF, Variable Ht

- P2) 36" x 48" - P.I.P. - BY OTHERS - 8"
- P1) 36" x 48" - BOX BASE 8inW, 8inF, Variable Ht - 25"
- 1) CASTING - HOE KY-460 SET (DBI 5D)
- 1) 36" x 48" - Conseal CS-102 1.00"
- 1) Hole - 24"

0 lb
 5287 lb
 460 lb
 0 lb
 0 lb

 Structure Total: 5747 lb

Structure Notes:
****KYTC STATE PROJECT****
 1. HOE KY-460 SET (DBI 5D) PROVIDED BY ICAST.
 2. KYTC DBI TYPE 5
 3. PER ASTM C-913
 - WALLS (As .31) #5 BARS AT 12" C.C.E.W..
 - FLOOR (As .31) #5 BARS AT 12" C.C.E.W..
 4. STUB #5 BARS 20" OUT TOP OF WALLS (SPA@12"C/C)

Rim: 434.35' Rim to Invert: 2.75' Slack: 0" Sump: 0" Step Position:

Position	Elev	Angle	Ext. (cw)	Pipe	Pipe OD	Connector	Hole	Horz Size	Up (↓)	Offset
Invert 1	431.6'	90°	32"	18" HDPE	21.2"	Hole 24	24"	24"	-3"	0"
Invert 2										
Invert 3										
Invert 4										
Invert 5										
Invert 6										
Invert 7										
Invert 8										

RIGHT-SIDE UP VIEW (int. dimensions)

UPSIDE-DOWN VIEW (int. dimensions)

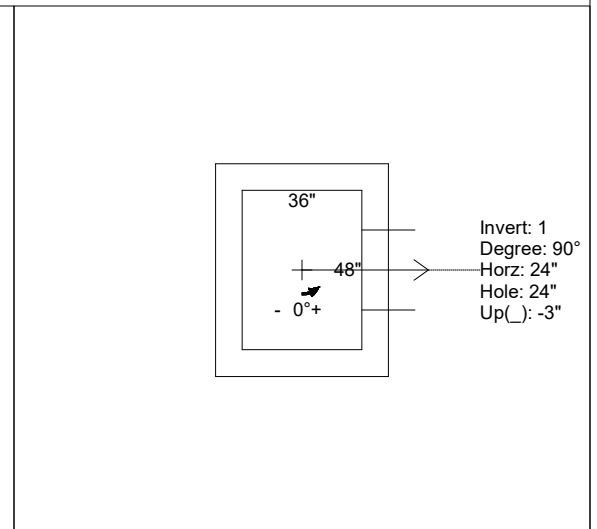
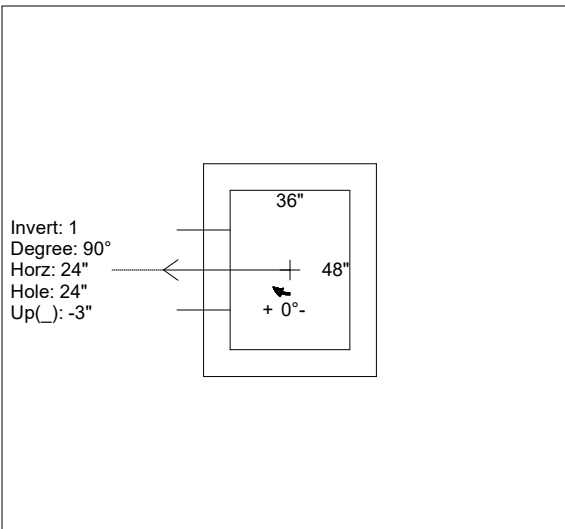
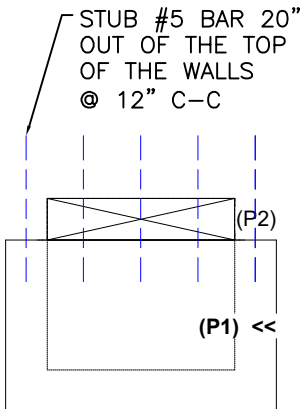

INSIDE WALL DIMENSIONS

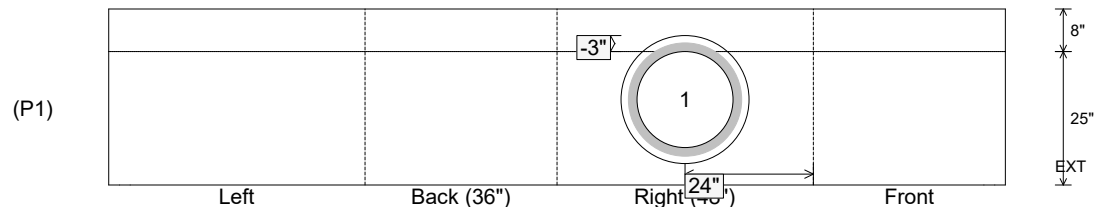

Coating (Int):
 Coating (Ext):

Seam Up: Flat
 Seam Dn: n/a

Wall Thickness: 8"
 Floor Height: 8"

Height (Int): 25"
 Height (Ext): 33"

Weight (Net): 5287 lb
 Volume (Net): 1.35cu.yd