

Job Name: 25-3505 KYTC Multi Co Call 200 (251117)	Plant: 100	Tech: J. Coppage - A	
Job Location: Contractor: Jim Smith Contracting Co, LLC	3/25/2026 8:52:20 AM	PC: Jay Ross Jarvis	

**Structure ID: 1910 07**

**P1 BX3648-08BAVF**

**BOX BASE 8inW, 8inF, Variable Ht**

- P2) 36" x 48" - P.I.P. - BY OTHERS - 8"
- P1) 36" x 48" - BOX BASE 8inW, 8inF, Variable Ht - 20"
- 1) CASTING - HOE KY-460 SET (DBI 5D)
- 1) 36" x 48" - Conseal CS-102 1.00"
- 1) DOGHOUSE INVRTD - 24"x20"

	0 lb
	4616 lb
	460 lb
	0 lb
	0 lb
Structure Total:	5076 lb

**Structure Notes:**  
**\*\*KYTC STATE PROJECT\*\***  
 1. HOE KY-460 SET (DBI 5D) PROVIDED BY ICAST.  
 2. KYTC DBI TYPE 5  
 3. PER ASTM C-913  
 - WALLS (As .31) #5 BARS AT 12" C.C.E.W..  
 - FLOOR (As .31) #5 BARS AT 12" C.C.E.W..  
 4. STUB #5 BARS 20" OUT TOP OF WALLS (SPA@12"C/C)

Rim: 465.83'    Rim to Invert: 2.33'    Slack: 0"    Sump: 0.04"    Step Position:

Position	Elev	Angle	Ext. (cw)	Pipe	Pipe OD	Connector	Hole	Horz Size	Up ( )	Offset
Invert 1	463.5'	270°	32"	18" HDPE	21.2"	DOGHOUSE INVRTD 24"x20"	24" x 20"	24"	-0.96"	0"
Invert 2										
Invert 3										
Invert 4										
Invert 5										
Invert 6										
Invert 7										
Invert 8										

RIGHT-SIDE UP VIEW (int. dimensions)

UPSIDE-DOWN VIEW (int. dimensions)

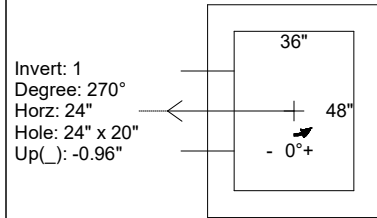
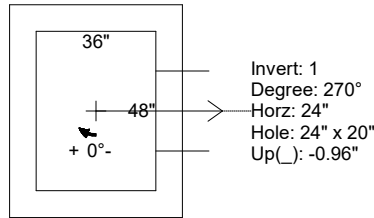
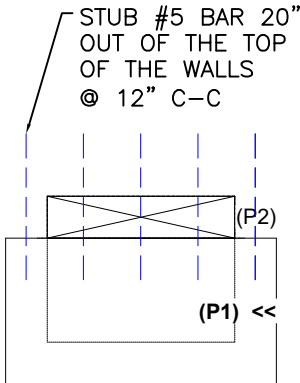

INSIDE WALL DIMENSIONS

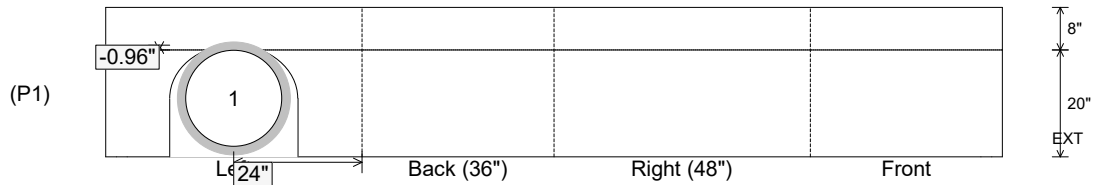

Coating (Int): Coating (Ext):	Seam Up: Flat Seam Dn: n/a	Wall Thickness: 8" Floor Height: 8"	Height (Int): 20" Height (Ext): 28"	Weight (Net): 4616 lb Volume (Net): 1.18cu.yd
----------------------------------	-------------------------------	--	--	--