

Job Name: 25-3505 KYTC Multi Co Call 200 (251117)  
 Job Location:  
 Contractor: Jim Smith Contracting Co, LLC

Plant: 100  
 3/25/2026 8:42:43 AM

Tech: J. Coppage - A  
 PC: Jay Ross Jarvis



**Structure ID: 1556 59**

**P2 BX3636\_08LD08**

**CB FLAT TOP 8"W SOLID**

- P2) 36" x 36" - CB FLAT TOP 8"W SOLID - 8"
- P1) 36" x 36" - BOX BASE 8inW, 8inF, Variable Ht - 39"
- 1) 36" x 36" - Conseal CS-102 1.00"
- 2) Hole - 38

1815 lb  
 5281 lb  
 0 lb  
 0 lb  
 -----  
 Structure Total: 7096 lb

- Structure Notes:**  
 \*\*\*KYTC STATE PROJECT\*\*
1. SOLID TOP SLAB - NO CASTING.
  2. KYTC JUNCTION BOX / PER ASTM C913 SPEC'S.
  3. CONCRETE = 4,000 PSI AT 28 DAYS.
  4. REINFORCING PER ASTM A615 (GRADE 60).
    - TOP SLAB (As .62) #5 BARS AT 6" C.C.E.W.
    - WALLS (As .31) #5 BARS AT 12" C.C.E.W.
    - FLOOR (As .31) #5 BARS AT 12: C.C.E.W.

3 EA. CONAC .8 TON 8<sup>1</sup>/<sub>16</sub>"  
 (6MM) WIRE ROPE ANCHORS  
 REQUIRED—MINIMUM.

**\*KYTC STATE PROJECT\***

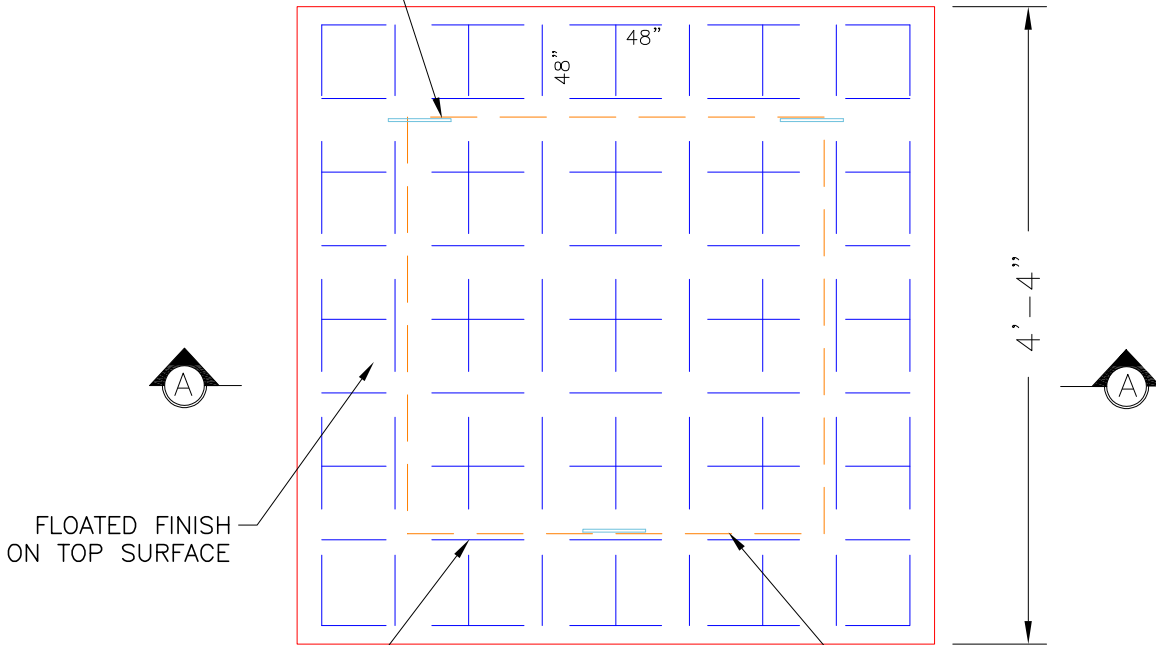

**PLAN VIEW**

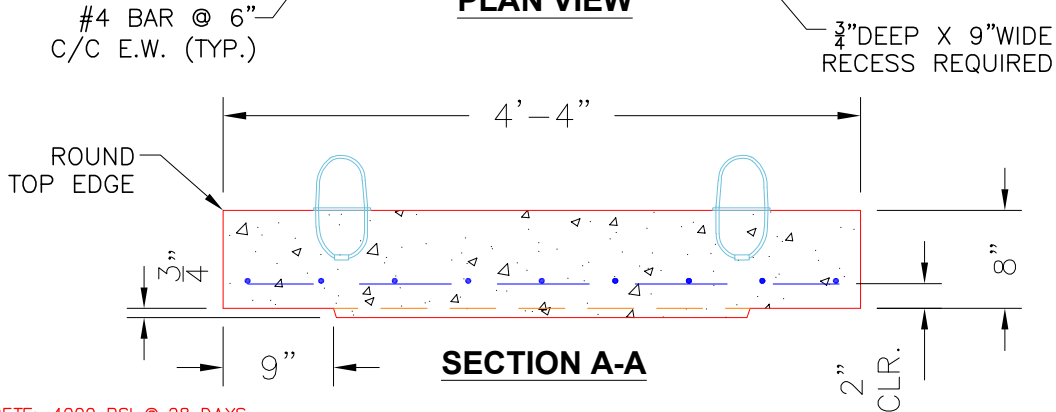

**SECTION A-A**

**NOTES:**

- CONCRETE: 4000 PSI @ 28 DAYS.
- MANUFACTURE TO KYTC SPECIFICATIONS.
- REINFORCING: #5 BAR @ 6" C/C E.W.—GRADE 60.  
 (BOTTOM LAYER ONLY)
- 3 EA. CONAC WIRE LOOP LIFTERS REQUIRED.

**#4 BAR CUT LIST**  
 18 EA. @ 48"

Coating (Int): Coating (Ext):	Seam Up: Flat Seam Dn: Flat	Wall Thickness: 8"	Height (Ext): 8"	Weight (Net): 1815 lb Volume (Net): 0.46cu.yd
----------------------------------	--------------------------------	--------------------	------------------	--