

**Job Name: 25-3480 - Noel Ave Sewer Improvements Ph 3**  
**Job Location: Madisonville, KY 42431**  
**Contractor: Luttrell & Sons, LLC**

PC: Andy Chambers  
 TECH: J. Horsley - A  
 Plant: 100



Structure ID: **15-53480 (2)**

Spec: Custom Slabs  
 Type: Cust. Base Slab (Solid)  
 Size: 72" x 72"

Rim: 0'  
 Invert: 0'  
 Rim to Invert: 0'

Sump: 0"  
 Floor (Top): -0.667'  
 Floor Height: 0"

Floor (Bot): -0.667'  
 Overall Height: 0.667'  
 Slack: 0"

**GENERAL NOTES**

1. MANUFACTURED PER ASTM C-913 SPECIFICATIONS
2. CONCRETE: 4,500 PSI AT 28 DAYS
3. REINFORCEMENT: #5 BAR @ 8" C.C. E.W. (GRADE 60)
4. WEIGHT: 3,480 LBS

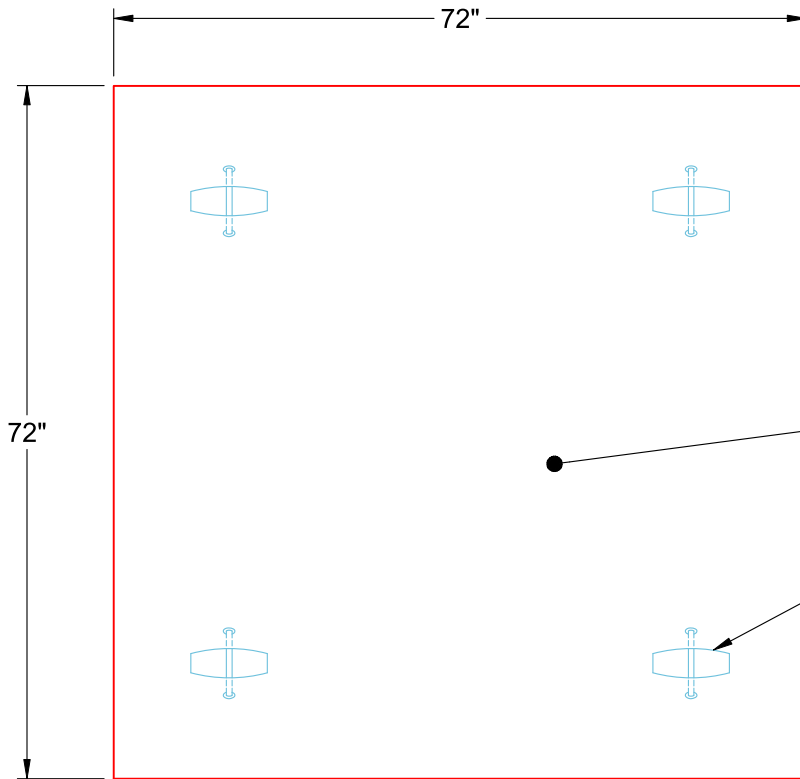

SOLID SLAB - NO OPENING(S)

4 EA. CONAC A-ANCHORS FOR PLANT & FIELD HANDLING

**PLAN VIEW**

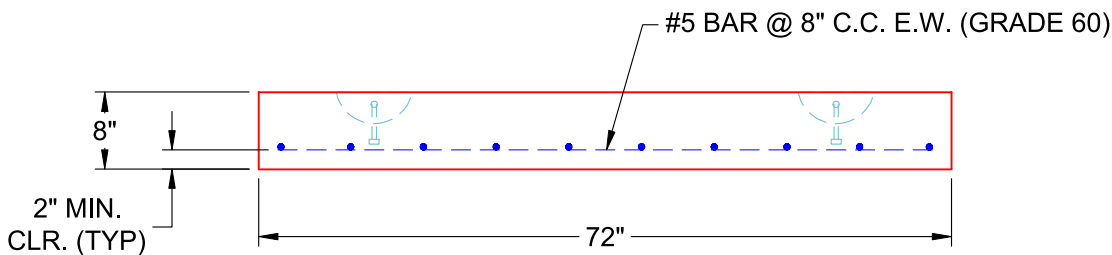

**FRONT VIEW**