



**Structure ID: 2-53469**

**P1 HWA12**

**12" - HW AW w/FOOTER F/F**

DIMENSIONS & QUANTITIES										
TYPE	PIPE Ø	A	B	C	D	E	F	G	WEIGHT W/TOE	WEIGHT
AW	12"	2'-8"	4'-0"	2'-8"	2'-2"	2'-0"	6"	0"	1,630 LBS.	1,380 LBS.

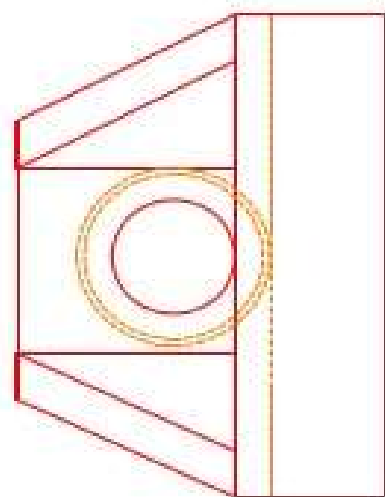
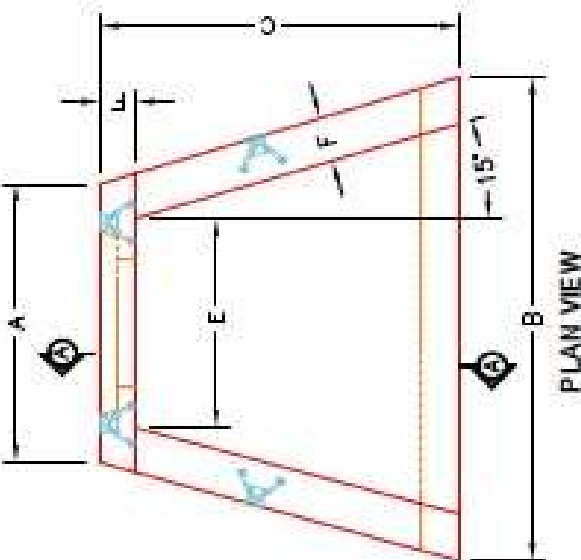
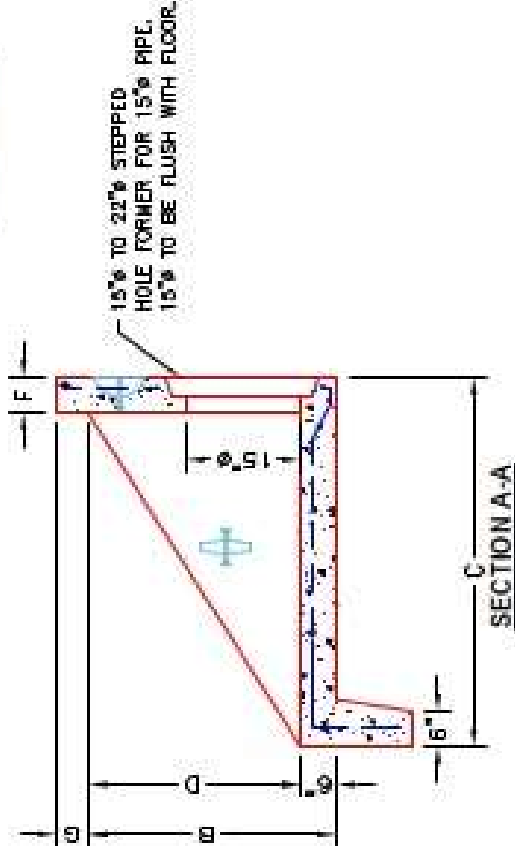
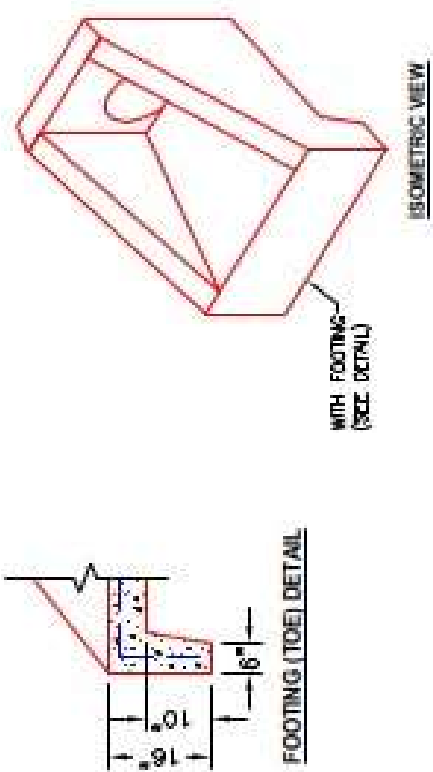

- NOTES:**
1. CONCRETE: 4000 PSI AT 28 DAYS MIN. STRENGTH.
  2. REINFORCING: #4 BAR @ 12" C/C E.W.-GRADE 60, (WITH 2" CONCRETE COVER MINIMUM)
  3. REINFORCING BARS TO BE TACK WELDED OR TIED.

PRODUCTION WORK ORDER		PRODUCT I.D.: HWA12	DESCRIPTION: AW WINGED HEADWALL FOR 12" PIPE				
<b>QUALITY CONTROL CHECKLIST</b> <input type="checkbox"/> ALL DIMENSIONS CORRECT. <input type="checkbox"/> LIFTERS INSTALLED. <input type="checkbox"/> STEPPED IF CORRECT SIZE. <input type="checkbox"/> REINFORCING CORRECT. <input type="checkbox"/> CLEARANCE ON REINFORCING CORRECT. <input type="checkbox"/> EDGES CHAMFERED. <input type="checkbox"/> ALL PATCHWORK ACCEPTABLE.	PRODUCT NAME	RIGHT SIDE UP	CUSTOMER	T.B.D.			
	PLANT:	BEAVER DAM, KY.	PROJECT:	T.B.D.			
	WEIGHT:	1,630 LBS.	STRUCTURE I.D.:	T.B.D.			
	TOP SECTION JOINT:	N/A	SALES ORDER NO.:	T.B.D.			
	BASE SECTION JOINT:	N/A	CHECK:	B. SMITH			
QC CHECK INITIALS:		DATE:	03/06/25	SCALE:	NTS	DRAWING:	J. HORSLEY
							PG. 1 of 1

