

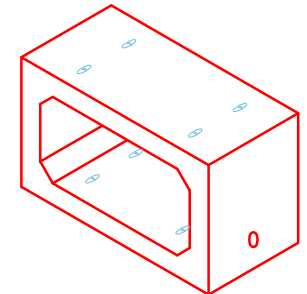

NOTES:

- BOX CULVERT IS DESIGNED PER SECTION 605 OF THE KYTC STANDARD SPECIFICATIONS FOR ROAD & BRIDGE CONSTRUCTION.
 - KYTC STAMP REQUIRED.
 - WEEP HOLES REQUIRED.
- LOAD REQUIREMENTS = KY-HL93 (KY TABLE 1).
- COVER DEPTH = 0' TO 2'.
- CONCRETE: 5,000 PSI AT 28 DAYS.
- JOINT SEALANT = 1" BUTYL MASTIC (CS 102).
- EXTERIOR JOINT WRAP = 12" WIDE CS212.
- REINFORCING PER ASTM C1577 (GRADE 60).
- WEIGHT = 8'x5' RCBC = 2,934 LBS/L.FT
(5.75' LONG SECTIONS = 16,871 LBS)

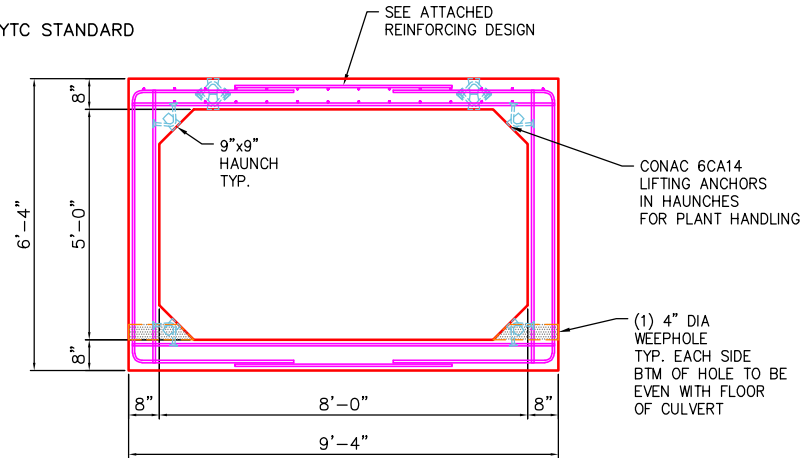
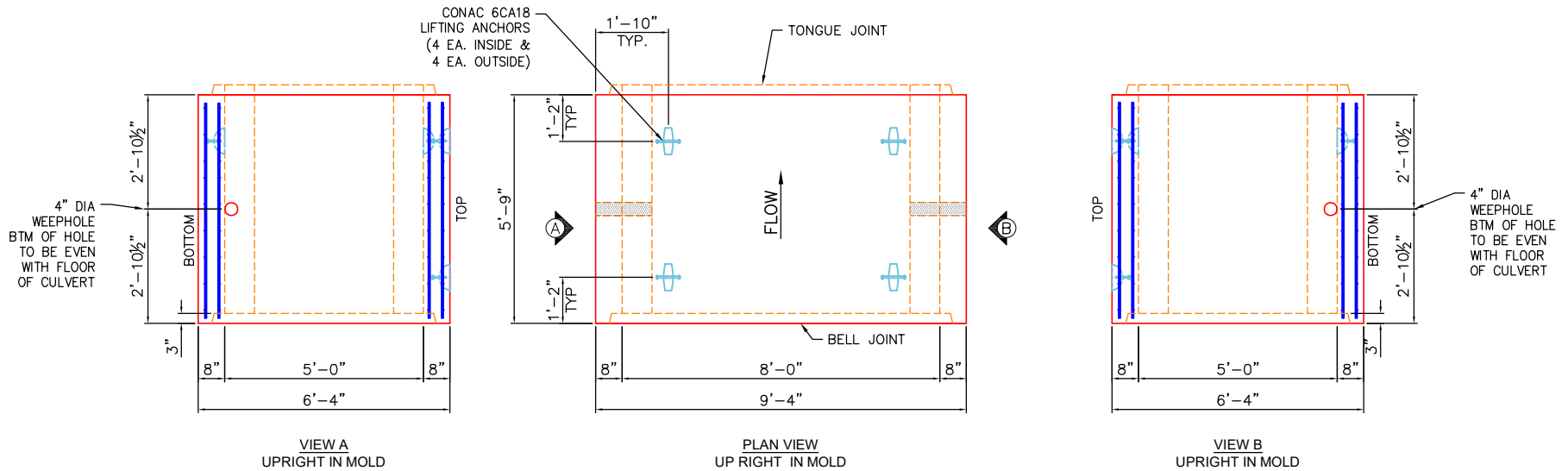

COMPONENT ISOMETRIC VIEW



PRODUCTION WORK ORDER		PRODUCT I.D.: BC060096-08WLF-9H	DESCRIPTION: 60"x96"x69" BOX CULV, (8W & 9" HAUNCH)	
	QUALITY CONTROL CHECKLIST	PRODUCT VIEW: RIGHT SIDE UP	CUSTOMER: TODD JOHNSON CONTRACTING	
	<input type="checkbox"/> ALL DIMENSIONS CORRECT.	PLANT: BEAVER DAM, KY.	PROJECT: JOHN H. SITGALL DRIVE	
	<input type="checkbox"/> LIFTERS INSTALLED INSIDE.	WEIGHT: 16,871 LBS.	STRUCTURE: 8x3 BC (PC. 2 thru 9)	
	<input type="checkbox"/> RECESS WITH HAUNCHES CORRECT.	TOP JOINT: TONGUE	SALES ORDER/QUOTE NO: 25-3438	
	<input type="checkbox"/> REINFORCING CORRECT.	BOTTOM JOINT: GROOVE	CHECK: B. SMITH	DRAWING: J. HORSLEY
<input type="checkbox"/> SURFACE QUALITY ACCEPTABLE.	QC CHECK INITIALS:	DATE: 11/07/25	SCALE: NTS	PG. 1 of 1
<input type="checkbox"/> LIFTERS INSTALLED OUTSIDE.				
<input type="checkbox"/> PRODUCT SQUARE.				