

**NOTES:**

1. BOX CULVERT IS DESIGNED PER SECTION 605 OF THE KYTC STANDARD SPECIFICATIONS FOR ROAD & BRIDGE CONSTRUCTION.
  - KYTC STAMP REQUIRED.
  - WEEP HOLES REQUIRED.
2. LOAD REQUIREMENTS = KY-HL93 (KY TABLE 1).
3. COVER DEPTH = 0' TO 2'.
4. CONCRETE: 5,000 PSI AT 28 DAYS.
5. JOINT SEALANT = 1" BUTYL MASTIC (CS 102).
6. EXTERIOR JOINT WRAP = 12" WIDE CS212.
7. REINFORCING PER ASTM C1577 (GRADE 60).
8. WEIGHT = 8'x5' RCBC = 2,934 LBS/L.FT  
(5.75' LONG SECTIONS = 16,871 LBS)

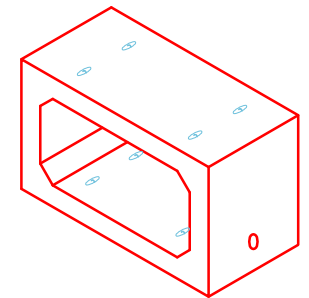
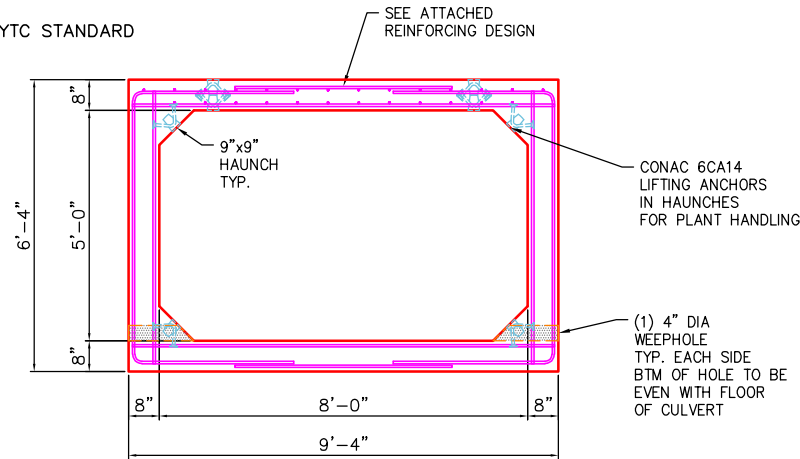

**COMPONENT ISOMETRIC VIEW**

END VIEW  
TYPICAL SECTIONS  
(PC. 2, 3, 4, 5, 6, 7, 8, 9)

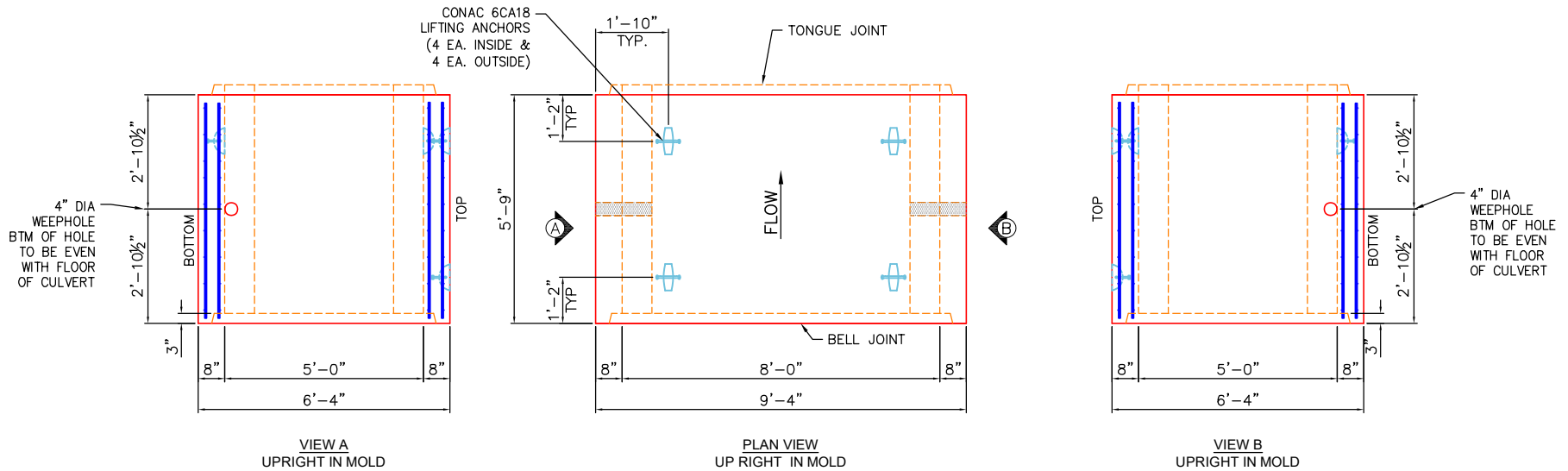

VIEW A  
UPRIGHT IN MOLD

PLAN VIEW  
UP RIGHT IN MOLD

VIEW B  
UPRIGHT IN MOLD

<b>PRODUCTION WORK ORDER</b>		PRODUCT I.D.: BC060096-08WLF-9H	DESCRIPTION: 60"x96"x69" BOX CULV, (8W & 9" HAUNCH)	
	QUALITY CONTROL CHECKLIST	PRODUCT VIEW: RIGHT SIDE UP	CUSTOMER: TODD JOHNSON CONTRACTING	
	<input type="checkbox"/> ALL DIMENSIONS CORRECT.	PLANT: BEAVER DAM, KY.	PROJECT: JOHN H. SITGALL DRIVE	
	<input type="checkbox"/> LIFTERS INSTALLED INSIDE.	WEIGHT: 16,871 LBS.	STRUCTURE: 8x3 BC (PC. 2 thru 9)	
	<input type="checkbox"/> RECESS WITH HAUNCHES CORRECT.	TOP JOINT: TONGUE	SALES ORDER/QUOTE NO: 25-3438	
	<input type="checkbox"/> REINFORCING CORRECT.	BOTTOM JOINT: GROOVE	CHECK: B. SMITH	DRAWING: J. HORSLEY
<input type="checkbox"/> SURFACE QUALITY ACCEPTABLE.	QC CHECK INITIALS:	DATE: 11/07/25	SCALE: NTS	PG. 1 of 1
<input type="checkbox"/> LIFTERS INSTALLED OUTSIDE.				
<input type="checkbox"/> PRODUCT SQUARE.				